

MONTY CRUM GROUND WATER APPLICATION MAP
TOWNSHIP 1 SOUTH, RANGE 25 & 26 EAST, W.M.

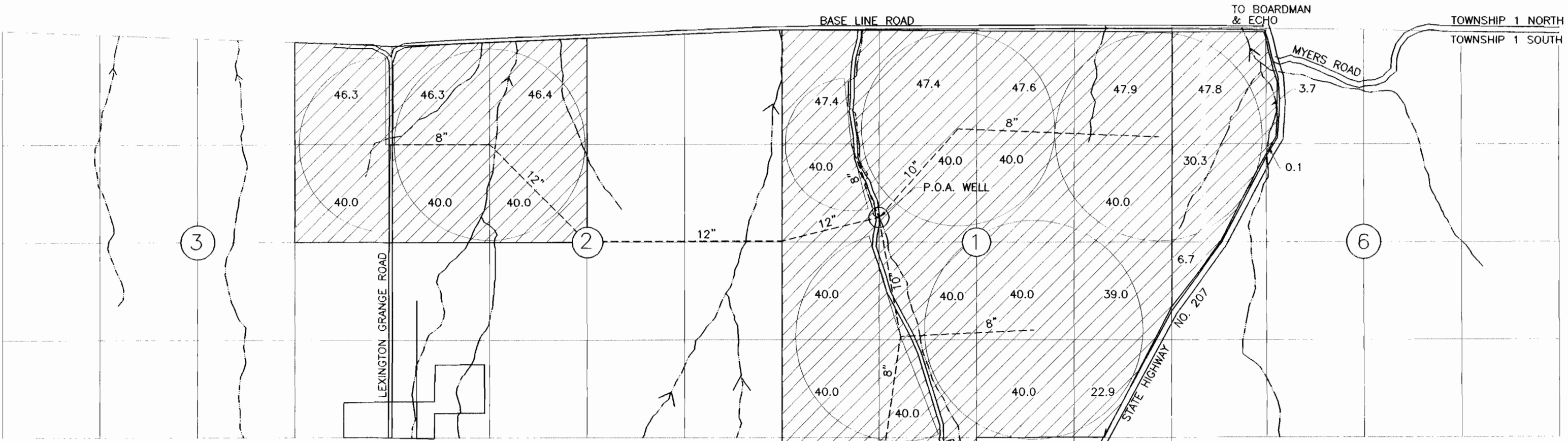
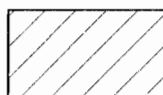
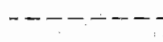

P.O.A. LOCATION: WELL IS LOCATED 2528' S & 1317'E FROM NW CORNER OF SECTION 1.

-  PROPOSED LAND TO BE IRRIGATED UNDER THIS GROUND WATER APPLICATION
-  PIPE LINE

RECEIVED
SEP 17 1998
WATER RESOURCES DEPT.
SALEM, OREGON

Application No. 6-14838
Permit No. 6-13735

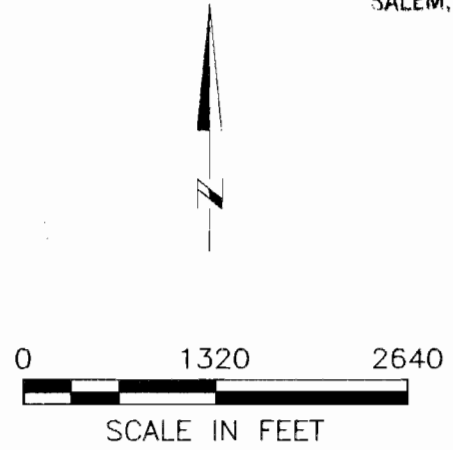
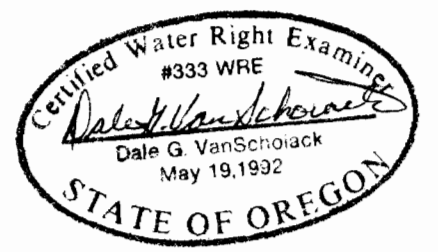

NOTE:
THE PURPOSE OF THIS MAP IS TO IDENTIFY THE APPROXIMATE LOCATION OF THE WATER RIGHT. IT IS NOT INTENDED TO PROVIDE INFORMATION RELATIVE TO THE LOCATION OF PROPERTY OWNERSHIP BOUNDARY LINES.