

CLAIM OF BENEFICIAL USE MAP
 APPLICATION: G-13853 PERMIT: G-13739
 LOCATED WITHIN SECTION 22
 TOWNSHIP 39 SOUTH, RANGE 19 EAST, W.M.,
 LAKE COUNTY, OREGON
 FOR
 PERRY PARMELEE

RECEIVED

SEP 2006

WATER RESOURCES DEPT.
 SALEM, OREGON

PREPARED BY:
 CALLAGHAN LAND SURVEYING
 427 SOUTH H STREET
 LAKEVIEW, OR 97630
 (541) 947-5841

DATE: 9/25/2006 DRAWING: 200642

CLS

PREPARED FOR: PERRY PARMELEE
 90397 HIGHWAY 140 WEST
 LAKEVIEW, OR 97630

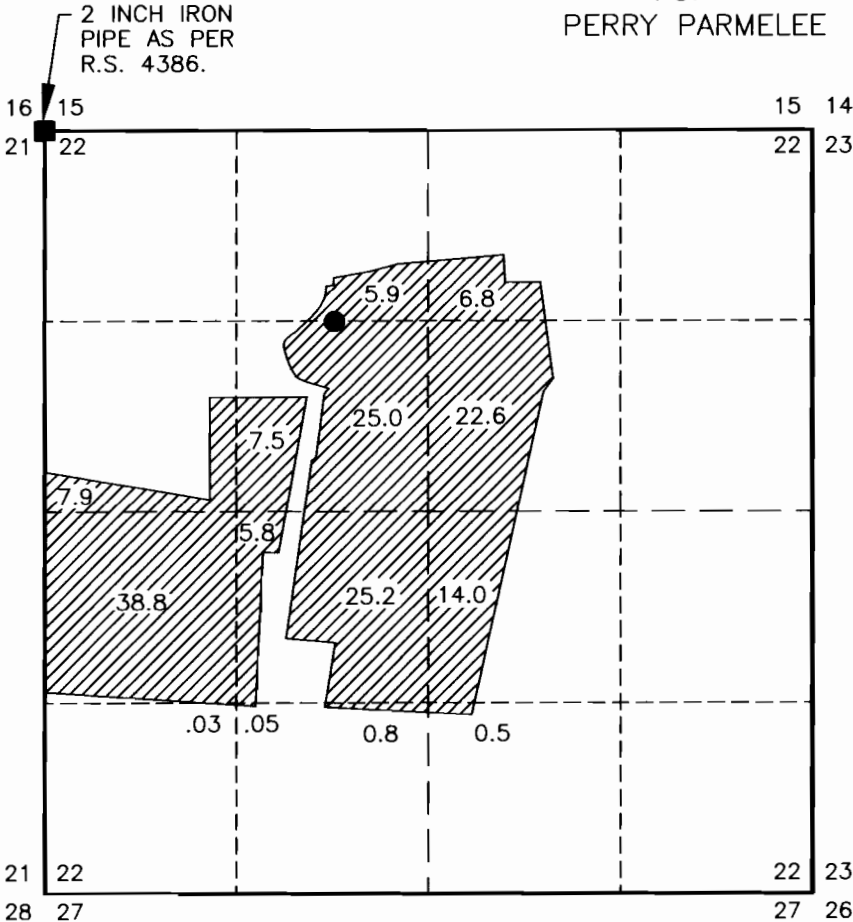

WELL LOCATION

- EXISTING WELL IS LOCATED IN THE SE1/4NW1/4 OF SECTION 22, AND LOCATED 1317 FEET SOUTH AND 1993 FEET EAST FROM THE NORTHWEST CORNER OF SECTION 22, TOWNSHIP 39 SOUTH, RANGE 19 EAST, W.M., LAKE COUNTY, OREGON

LEGEND

- LAND SURVEY MONUMENT FOUND AS NOTED.
- EXISTING WELL
- ▨ 160.88 ACRES IRRIGATED AS SHOWN AS PER PERMIT: G-13739.

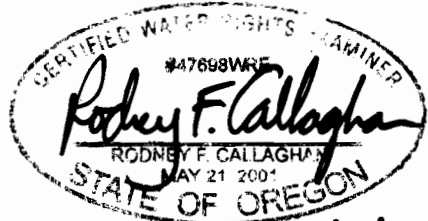

RE-NEW: 12/31/07



SCALE 1"=1320'

TAX LOT
 TAX LOT 39-19-22-1400



1320 FEET | 1320 FEET

THIS MAP IS FOR THE PURPOSE OF LOCATING A WATER RIGHT ONLY AND HAS NO INTENT TO PROVIDE LEGAL DIMENSIONS OR THE LOCATION OF BOUNDARY LINES.

Groundwater Transfer Application T-12493 Lois & Perry Parmelee

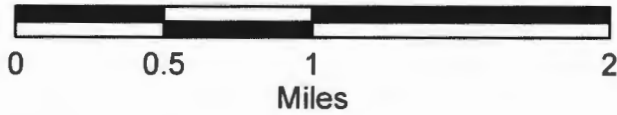
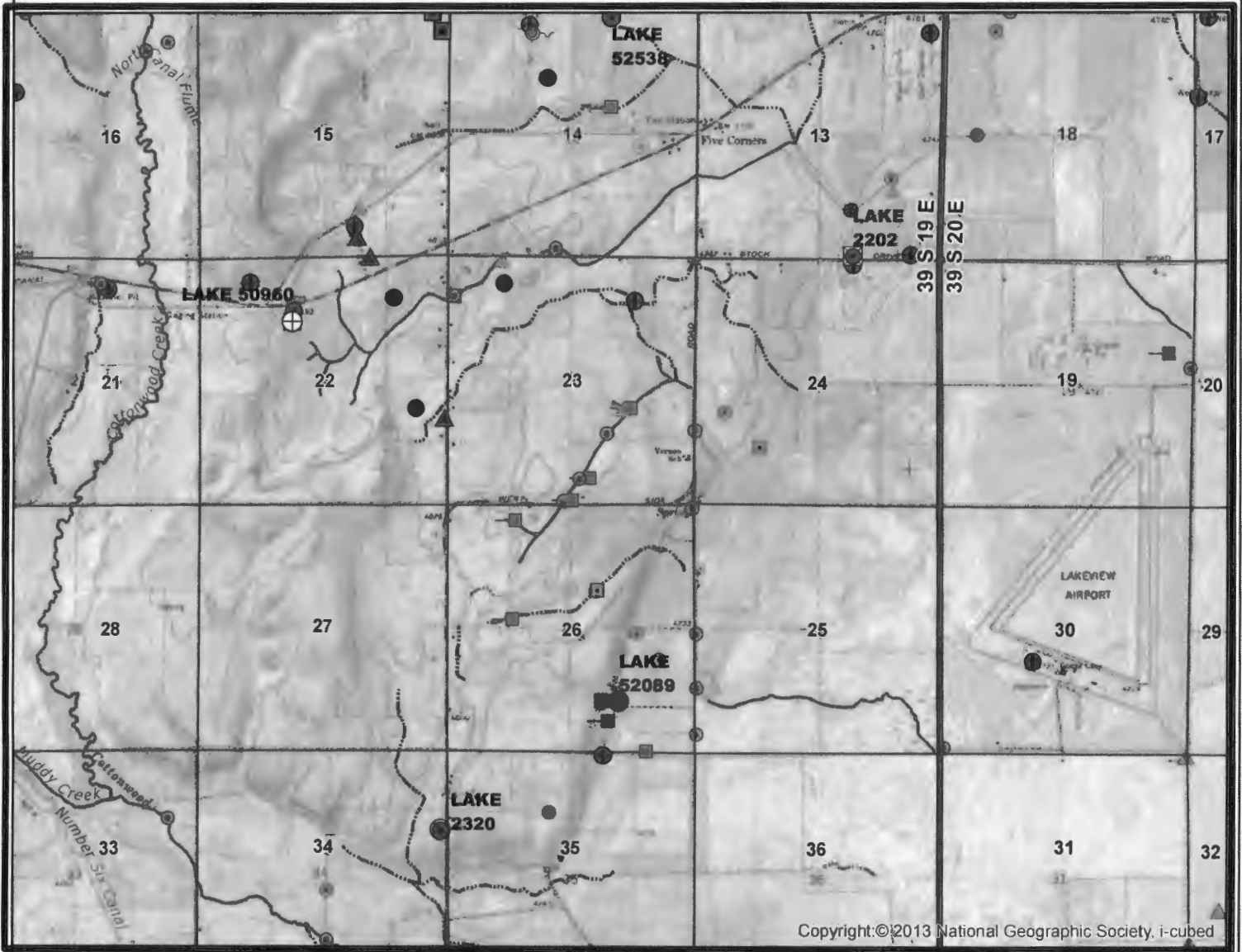

Yellow = Application Noted Well(s)
Red = Other Existing or Proposed Wells
Blue and Other = surface water rights

