

RECEIVED

SECTION PLAT

RECEIVED

MAR 11 1999 Section 1

Township 23-S

Range 31-E

MAR 12 1998

WATER RESOURCES DEPT
SALEM, OREGON

County of HARNEY State of OR

WATER RESOURCES DEPT.
SALEM, OREGON

NORTH

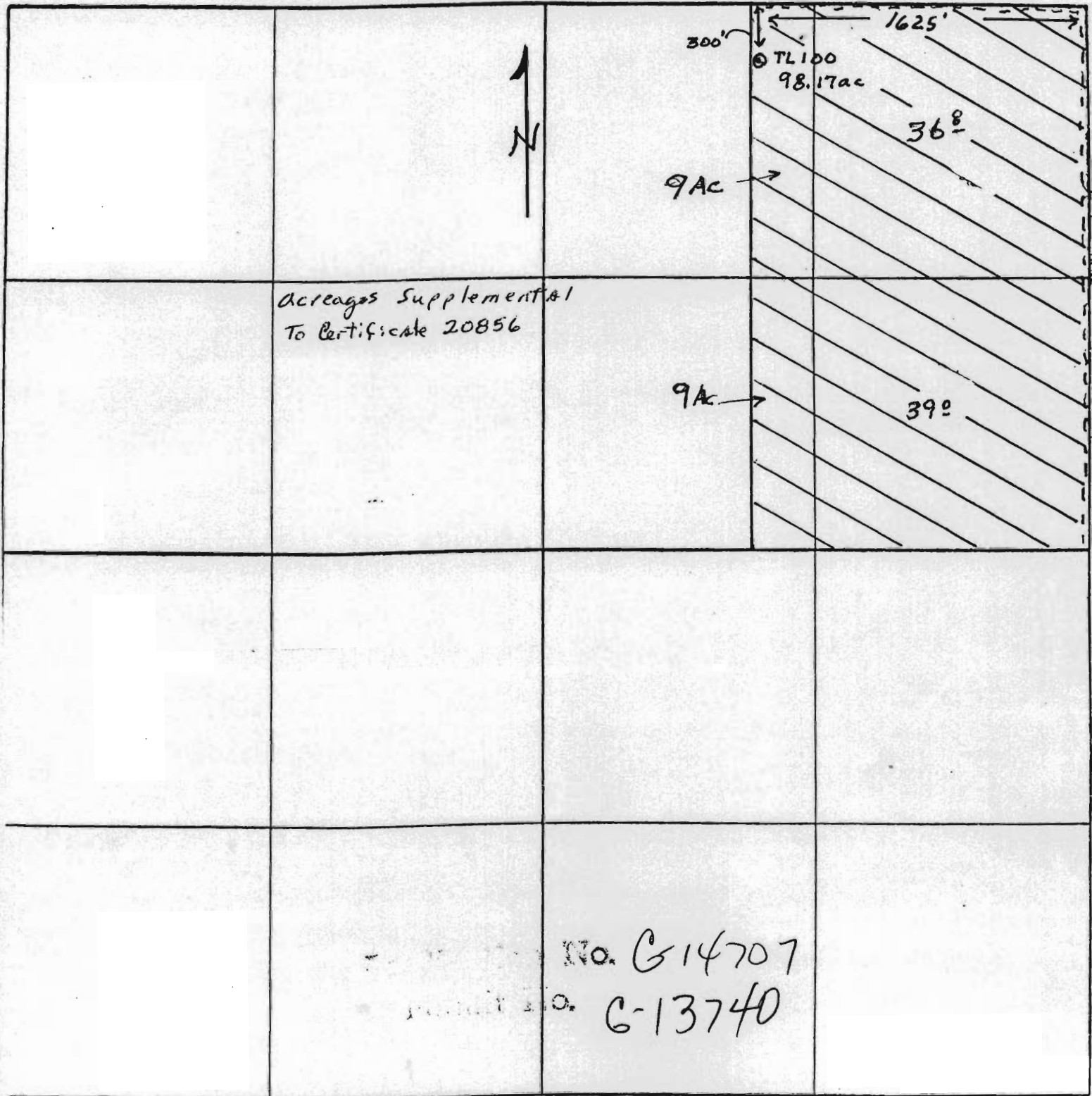

Remarks scale - 8" = 1 mile - 660' -