

TOWNSHIP 17 SOUTH, RANGE 4 WEST, W.M.

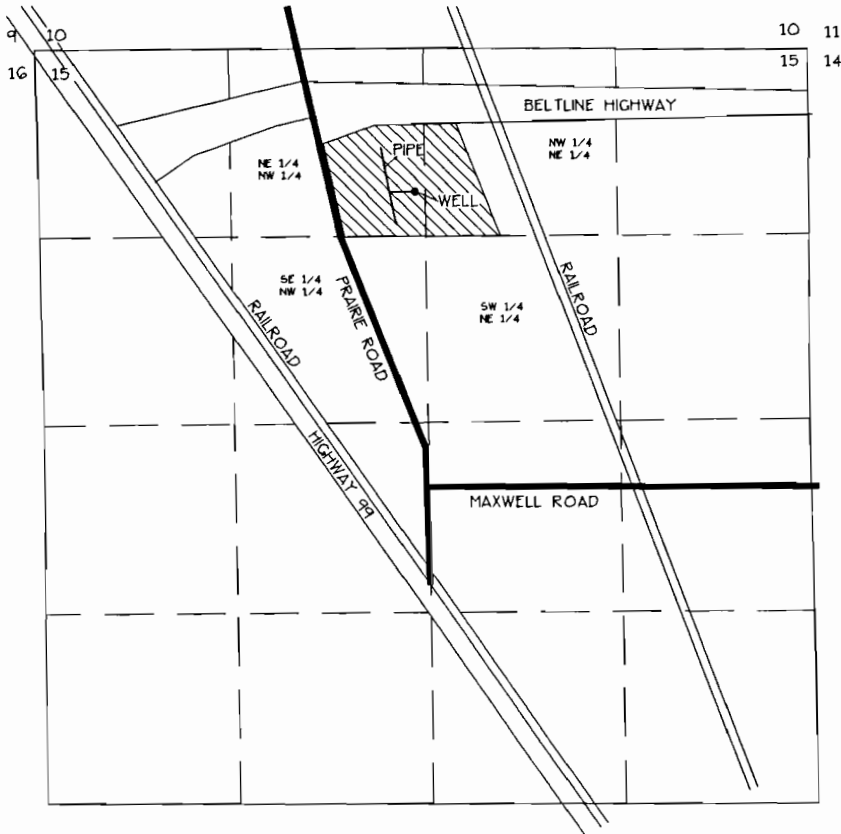

SCALE
1" = 1320'
MAY 26, 2000

APPLICATION G-14919

PERMIT G-13751

 DENOTES AREA OF BENEFICIAL USE

WELL LOCATION

SOUTH 1014.7 FEET AND EAST 1987.7 FEET
FROM THE NORTHWEST CORNER OF
SECTION 15.

NOTE

THIS MAP WAS PREPARED FOR THE
PURPOSE OF IDENTIFYING THE LOCATION
OF THE WATER RIGHT ONLY. IT IS NOT
INTENDED TO PROVIDE DIMENSIONS OR
LOCATION OF PROPERTY OWNERSHIP LINES.

CLAIM OF BENEFICIAL USE

FOR
LANE FOREST PRODUCTS INC.
C/O BRETT BLUSHER
PO BOX 1431
EUGENE, OREGON 97402
PH 541-345-9085

BY
FORD-NESS-FASSBENDER, INC.
PO BOX 22735
EUGENE, OREGON 97402
PH 541-344-1852

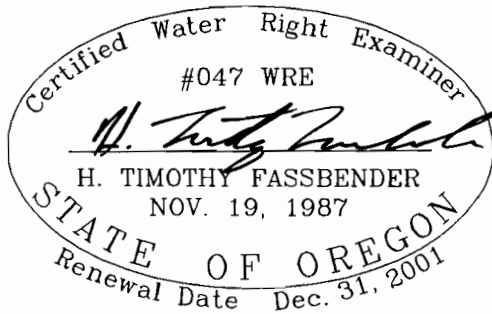

JOB NO. E2541.07
DWG NO. E254107.DWG

RECEIVED

JUN 08 2000

WATER RESOURCES DEPT.
SALEM, OREGON