

T. 10 S., R. 4 W., W.M. RECEIVED

MAY 15 1998

WATER RESOURCES DEPT.  
SALEM, OREGON

No. G 14752  
No. G 13753

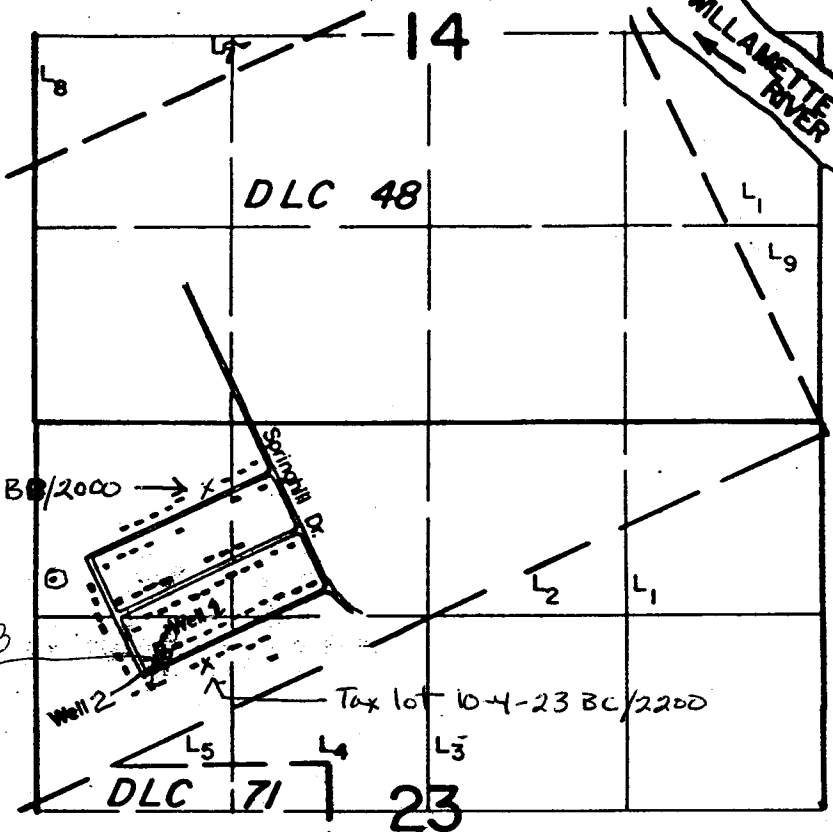

Tax lot 10-4-23 BC/2000 → X

Tax lot 10-4-23 BC/2200

NEW CALLED WELL #2 → Well 1 Loc.: 750' N. & 1090' W.  
NEW CALLED WELL #1 → Well 4 Loc.: 800' N. & 1120' W., both from NE Cor. DLC 71.  
Well 3 Loc.: 975' N. @ 1125' W., from NE Cor. DLC 71

Scale: 1" = 1320'

Application Map for  
Supplemental Well #3  
Certificate # 60447

- X add household (2)
- ⊙ household not counted (1) on last permit.

Application No. .... Permit No. ....  
IN NAME OF

FIR VIEW WATER CO.

Surveyed April 21, 1987, by J. Warren

See attached detail and topographical maps.

Meditied 3/29/98 for application DJDiederick