

AMENDED WATER RIGHTS APPLICATION MAP

Located in the NW 1/4 of Section 4,
Township 32 South, Range 15 West, W.M.
Curry County, Oregon

Applications G-14631 & R-83593

Applic. G-14631
Per. G-13757

Prepared For: James A. Bussman
Prepared By: Dennis Goude
Date Prepared: August 26, 1998

NOTE:
P.O.D. #1 a proposed well is located 809 feet north and 287 feet east.
P.O.D. #2 - two twenty HP pumps are located at the northeast corner of the reservoir (Application R-83593), 733 feet north and 474 feet east. The center of the reservoir is located 607 feet north and 383 feet east. All are located from the west 1/4 corner of Section 4, Township 32 South, Range 15 West, W.M.

LEGEND

P.O.B.
P.O.D.
BOGS
RESERVOIR
STREAM

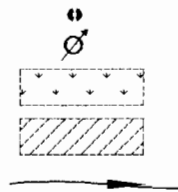

1" = 400 Feet

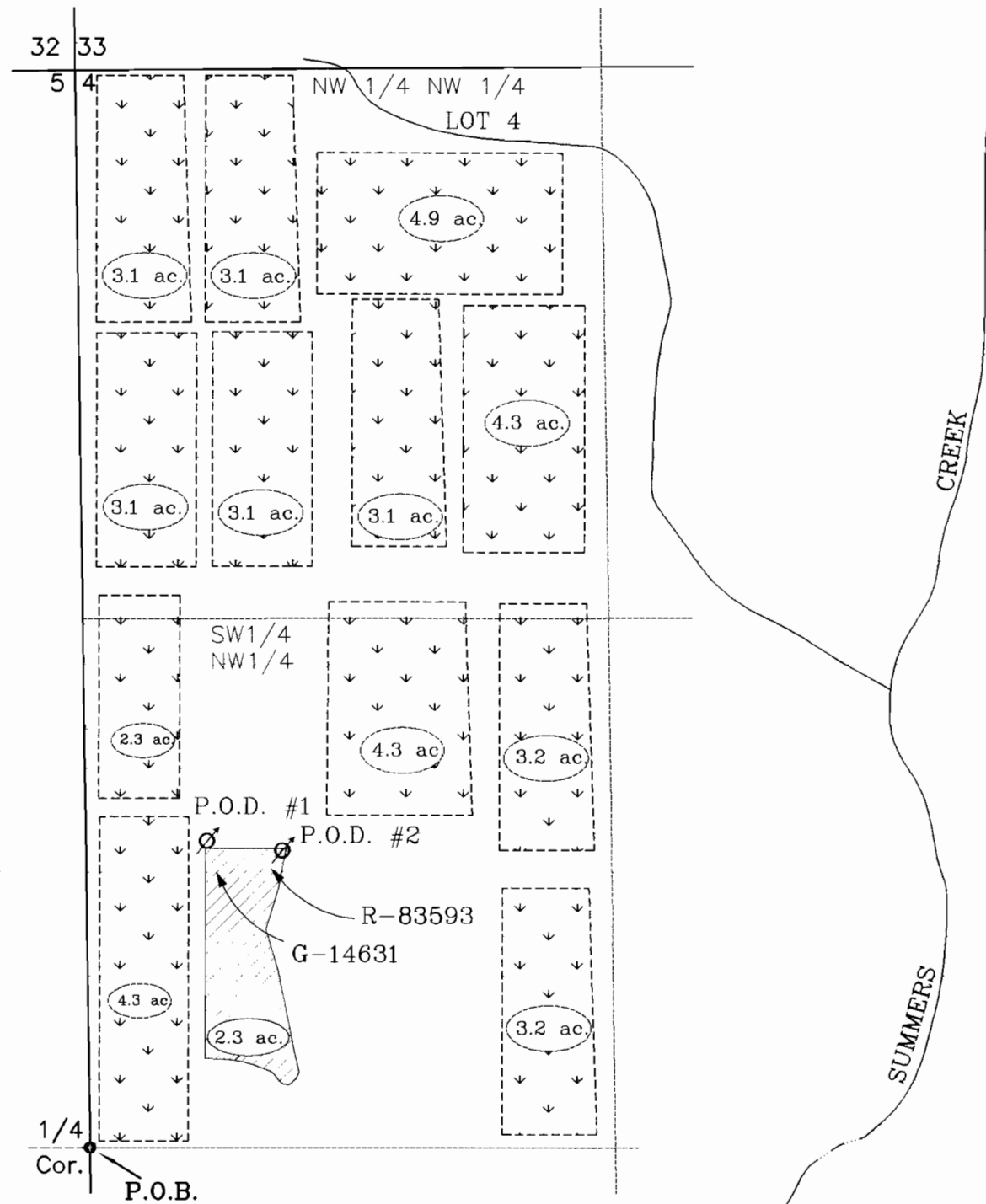

RECEIVED

SEP 01 1998

WATER RESOURCES DEP.
SALEM, OREGON

EXAMINERS DISCLAIMER STATEMENT

The preparation of this map was for the purpose of identifying the location of the Water Right only and has no intent to provide dimensions or location of property ownership lines.

Stuntzner Engineering
& Forestry, L.L.C.

ENGINEERING • LAND SURVEYING • FORESTRY
PLANNING • WATER RIGHTS

705 South 4th St. Phone: (541) 267-2872
Post Office Box 118
Coos Bay, Oregon 97420 Fax: (541) 267-0588

Drawn By: Dennis Goude	Date: August 26, 1998
Checked By: Don Jones	Drawing No.: 97-258
Designed By:	Revised:
Job Name: Bussman Water Right	Sheet 1 of 1