

HODGEN

LEGEND

Supplemental Irrigation, Frost and Temperature Control:
 T. 5 N., R. 35 E., Sec 3, NE1/4, NW1/4 = 1.38 Acres...
 T. 6 N., R. 35 E., Sec 34, SW1/4, SW1/4 = 2.34 Acres.
 T. 6 N., R. 35 E., Sec 34, SE1/4, SW1/4 = 0.87 Acres (T.L. 1890).
 T. 6 N., R. 35 E., Sec 34, SE1/4, SW1/4 = 7.33 Acres (T.L. 1700).
 (Total in SE1/4, SW1/4, Sec 34 is 8.20 Acres)

RECEIVED

NOV 09 1998

WATER RESOURCES DEPT
SALEM, OREGON

Total area under irrigation, frost and temperature control: 11.92 Acres.

Point of appropriation, a well, 40 feet west and 180 feet south of the 1/4 section corner common to section 34, T. 6 N., R. 35 E., and section 3, T. 5 N., R. 35 E., W.M.

== Buried water distribution line.

⊙ = ADDITIONAL POINT OF APPROPRIATION: A WELL, 1,000 FT WEST AND 140 FT NORTH OF THE 1/4 SECTION CORNER COMMON TO SECTION 34, T. 6 N., R. 35 E. AND SECTION 3, T. 5 N., R. 35 E., W.M.

⊠ = SUPPLEMENTAL IRRIGATION, FROST AND TEMPERATURE CONTROL:
 T. 6 N., R. 35 E., SEC 34 SW 1/4 SW 1/4 = 2.34 ACRES
 T. 6 N., R. 35 E., SEC 34 SE 1/4 SW 1/4 = .87 ACRES

GROUND WATER APPLICATION MAP

T. 5 N., R. 35 E., Section 3
and
T. 6 N., R. 35 E., Section 34

Willamette Meridian
Umatilla County, Oregon

Applicant:
Marvin H. Sams
53012 Country Road
Milton-Freewater, OR 97862

RECEIVED

FEB 25 2002

WATER RESOURCES DEPT
SALEM, OREGON

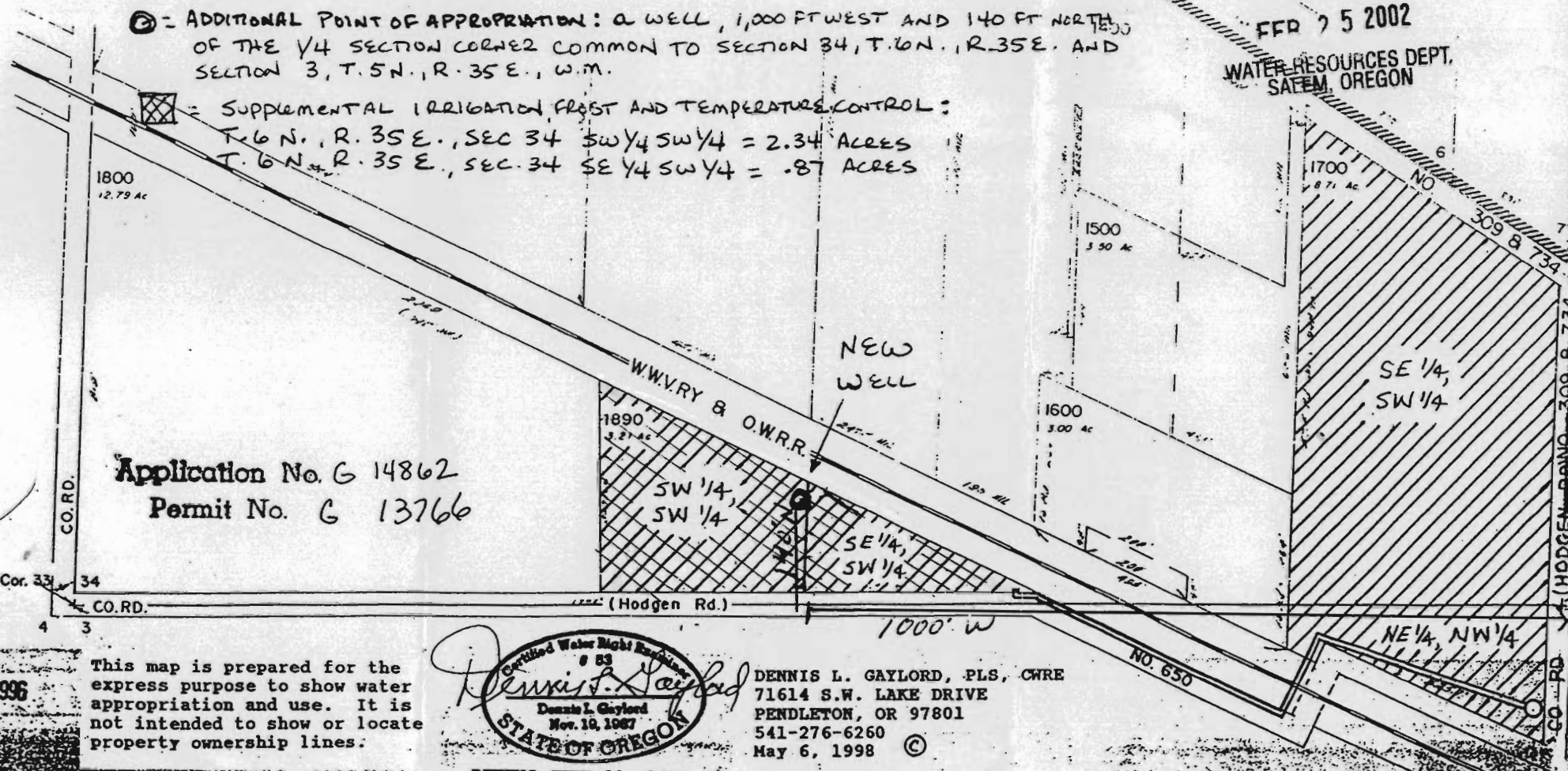

Application No. G 14862
Permit No. G 13766

This map is prepared for the express purpose to show water appropriation and use. It is not intended to show or locate property ownership lines.

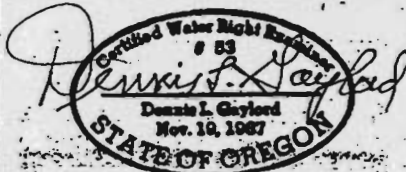

DENNIS L. GAYLORD, PLS., CWRE
71614 S.W. LAKE DRIVE
PENDLETON, OR 97801
541-276-6260
May 6, 1998 ©

RENEWS JUNE 30, 1999

1996