

T-8477

Beck

Permit G-13767

Revised  
MAP 1 of 3

P. 1 of 3

Permit ~~G-13767~~

SECTION PLAT

Section 29-32 Township 25-S Range 31-E  
County HARNE State of OR  
North

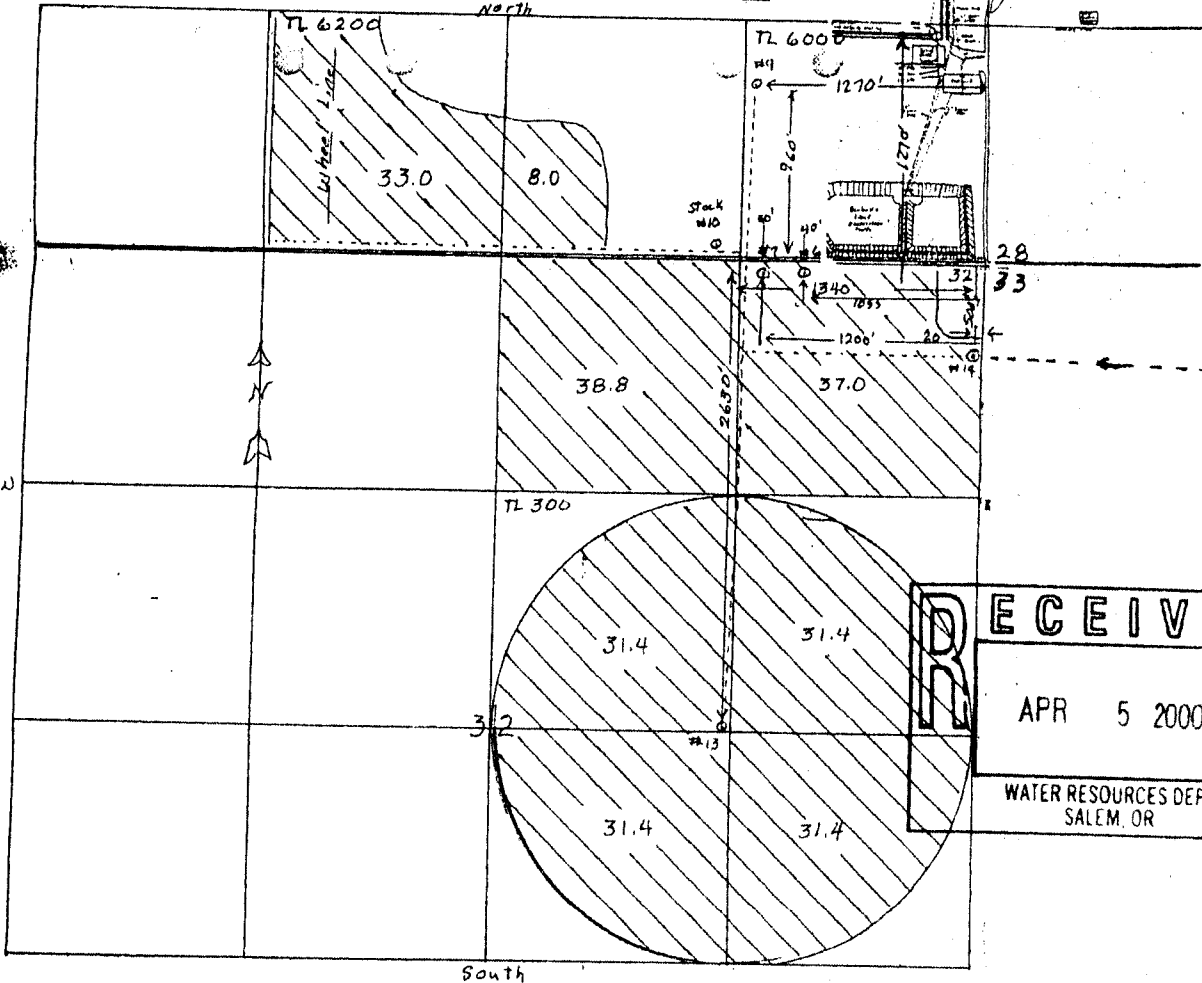

**RECEIVED**  
 APR 5 2000  
 WATER RESOURCES DEPT  
 SALEM, OR

SECTION PLAT

Section 28 Township 25-S Range 31-E  
County of HARNEY State of OREGON

T-8477

2 of 3

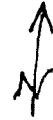

Permit G-13767

T-25-S R-31-E

SECTION

Section 27134 Township  
County of HARNEY

NOI

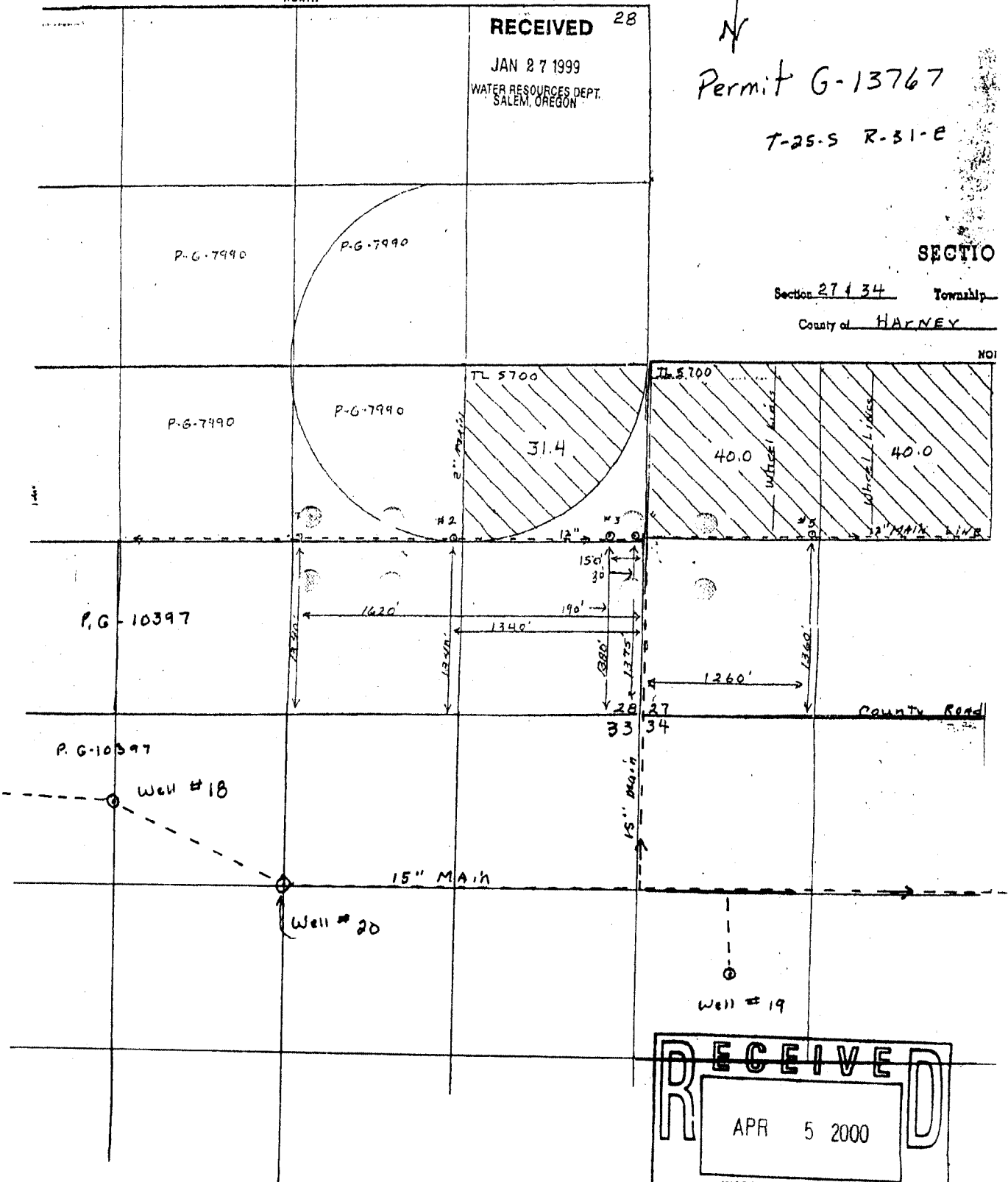

**RECEIVED**

APR 5 2000

WATER RESOURCES DEPT  
SALEM, OR

App. G-14923  
Permit G-13767

T-8477

RECEIVED  
MAY 25 1999  
WATER RESOURCES DEPT.  
SALEM, OREGON

P-3 of 3  
RECEIVED

JAN 27 1999  
WATER RESOURCES DEPT.  
SALEM, OREGON

SECTION PLAT

Section 27 & 34 Township 25-S Range 31-E  
County of HARNEY State of OREGON

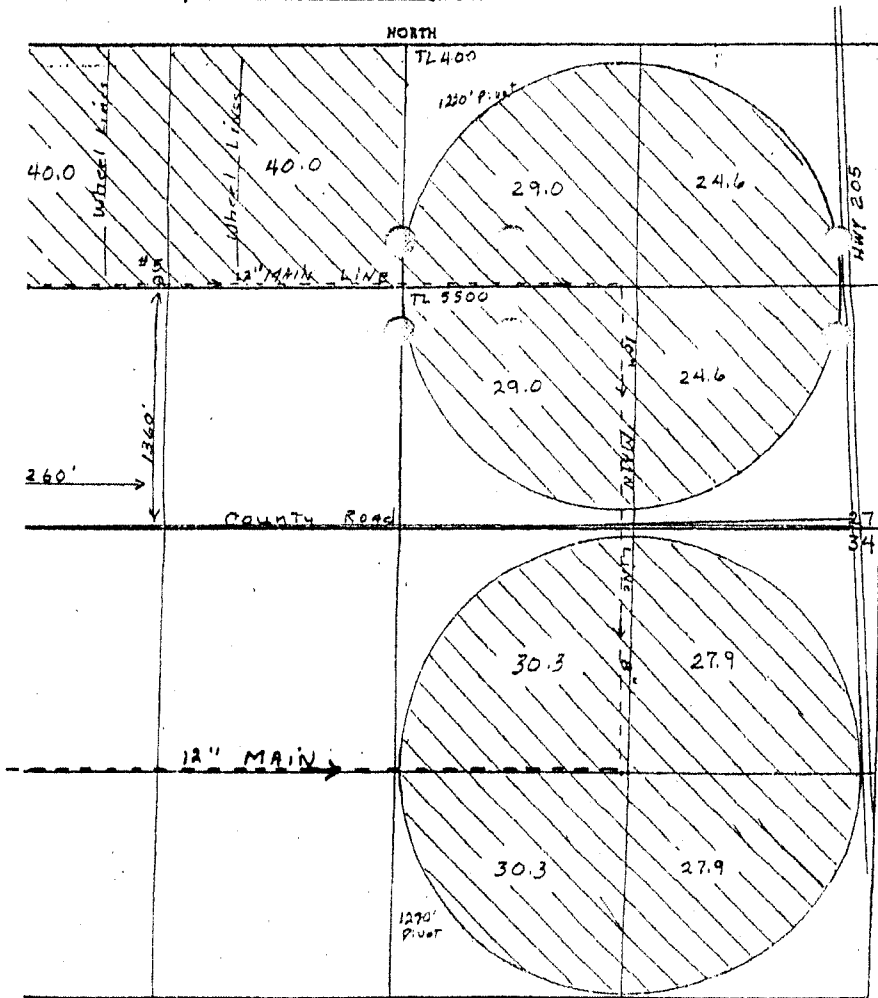

RECEIVED  
APR 5 2000  
WATER RESOURCES DEPT.  
SALEM, OR