

# MAP TO ACCOMPANY GROUND WATER APPLICATION

RE-LEVEL

SITUATED IN SECTION 32, T40S, R14EWM,  
KLAMATH COUNTY, OREGON  
SEPTEMBER 1993  
AMENDED: MARCH 21, 1999

MAY 3 1993

WATER RESOURCES DEPT  
SALEM, OREGON

MAP PREPARED FOR  
--CIRCLE FIVE RANCH, INC.--



PRIMARY LAND THIS APPLICATION 87.6 Ac.  
ALL LAND IS IN T40S, R14EWM, TAX LOT 1600

TOTAL LAND THIS APPLICATION  
--87.6 Ac.--

MAP PREPARED FROM  
--MAP OF APPLICATION #69487--

### LOCATION OF WELL BY OWNER

2500 FEET NORTH  
AND 120 FEET WEST OF THE  
1/4 CORNER OF SECTION 32

No. G-13514  
No. G-13775

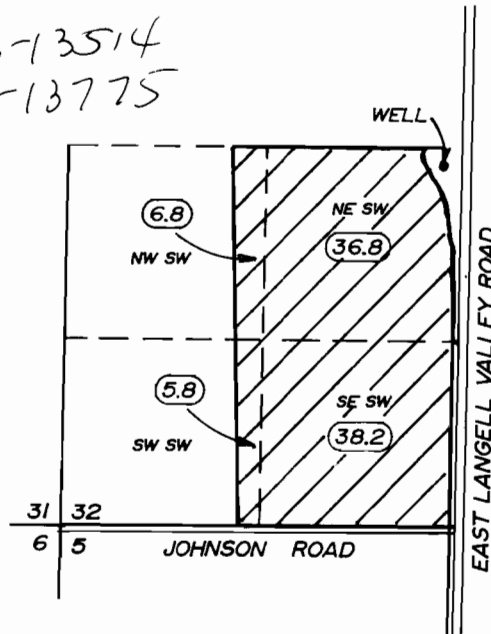

SCALE  
1" = 1320'

*Dennis G. Erson*

THE PURPOSE OF THIS MAP IS TO IDENTIFY THE LOCATION OF THE WATER RIGHT. IT IS NOT INTENDED TO PROVIDE INFORMATION RELATIVE TO THE LOCATION OF PROPERTY OWNERSHIP BOUNDARY LINES.

TRU-LINE SURVEYING, INC.  
2333 SUMMERS LANE  
KLAMATH FALLS, OREGON 97603