

G-14933

RECEIVED

T.T.S. R.1W. W.M.

RECEIVED

APR 6 1990

WATER RESOURCES DEPT.
SALEM, OREGON

FEB 23 1999

WATER RESOURCES DEPT.
SALEM, OREGON

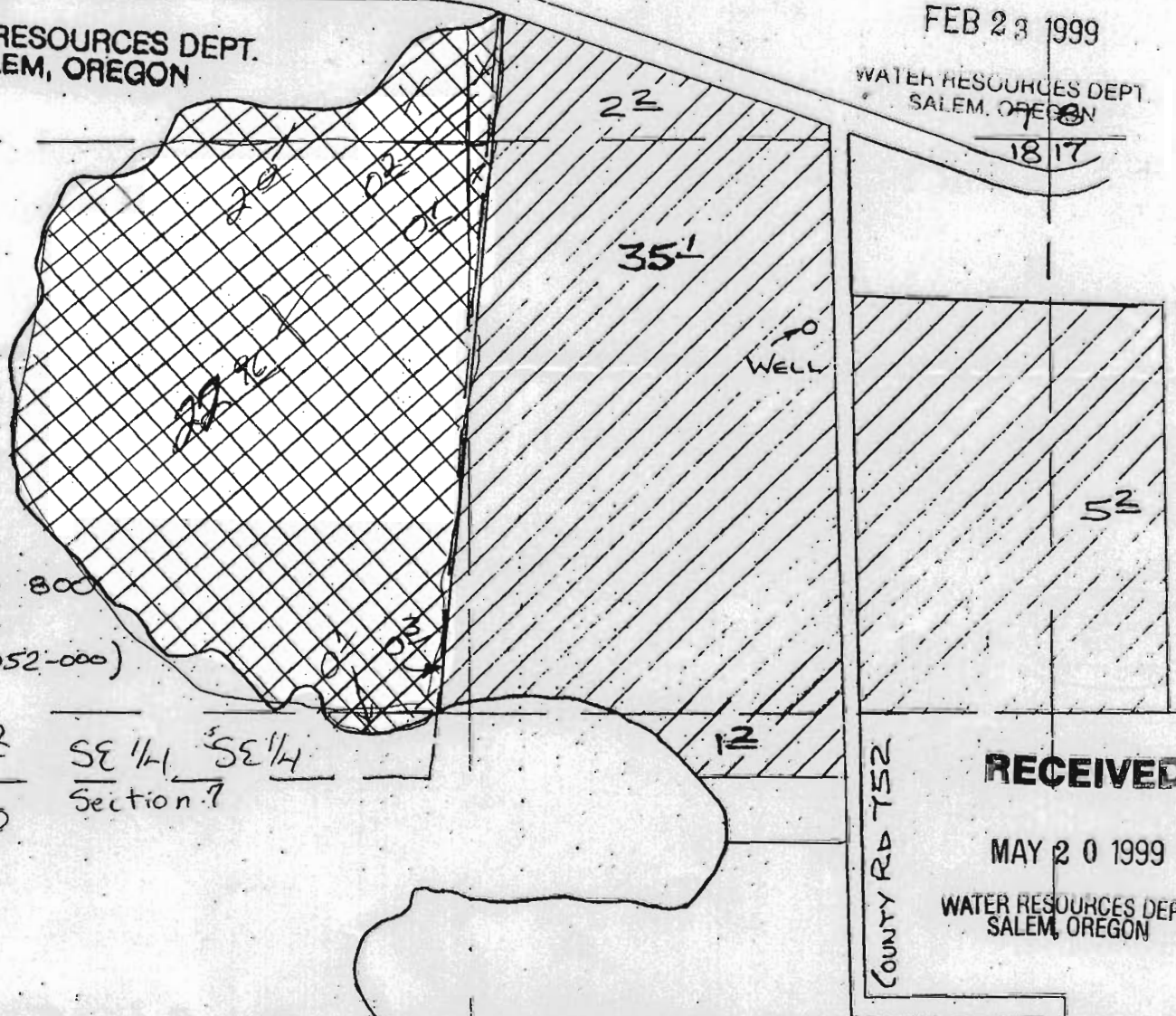

Tax Lot 800
(ALSO# 50052-000)

02 SE 1/4 SE 1/4
Section 7

20
22⁹⁶

18 17

52

TO WELL

COUNTY RD 752

RECEIVED

MAY 20 1999

WATER RESOURCES DEPT.
SALEM, OREGON

WELL LOCATION:
440 FT SOUTH
AND
550 FT WEST
OF
NE CORNER SECTION 18

Application No. ~~2-12064~~ 6-14933
Permit No. ~~61-120-6-13778~~

APPLICATION MAP

APPLICATION

LEE SCHURTER

MAR 19, 1990

BY:

SCALE: 1 IN: 400 FT

NOTE: MAP IS FOR
PURPOSE OF IDENT-
IFYING LOCATION OF
WATER RIGHT AND HAS
NO INTENT TO DIMEN-
SION OR LOCATE PROPERTY
OWNERSHIP LINES.

