

Application No. 244834 G 14952

Permit No. G-13787 NW 1/4 OF THE SE 1/4
SW 1/4 OF THE SE 1/4
SECTION 3
T2S, R4E of the WM
CLACKAMAS COUNTY, OREGON

1 of 2

**THIS MAP
CORRECTLY
IDENTIFIES
ACTUAL NUMBER
OF ACRES
ONLY**

**POD'S
NOT
CORRECT
SEE MAP 2**

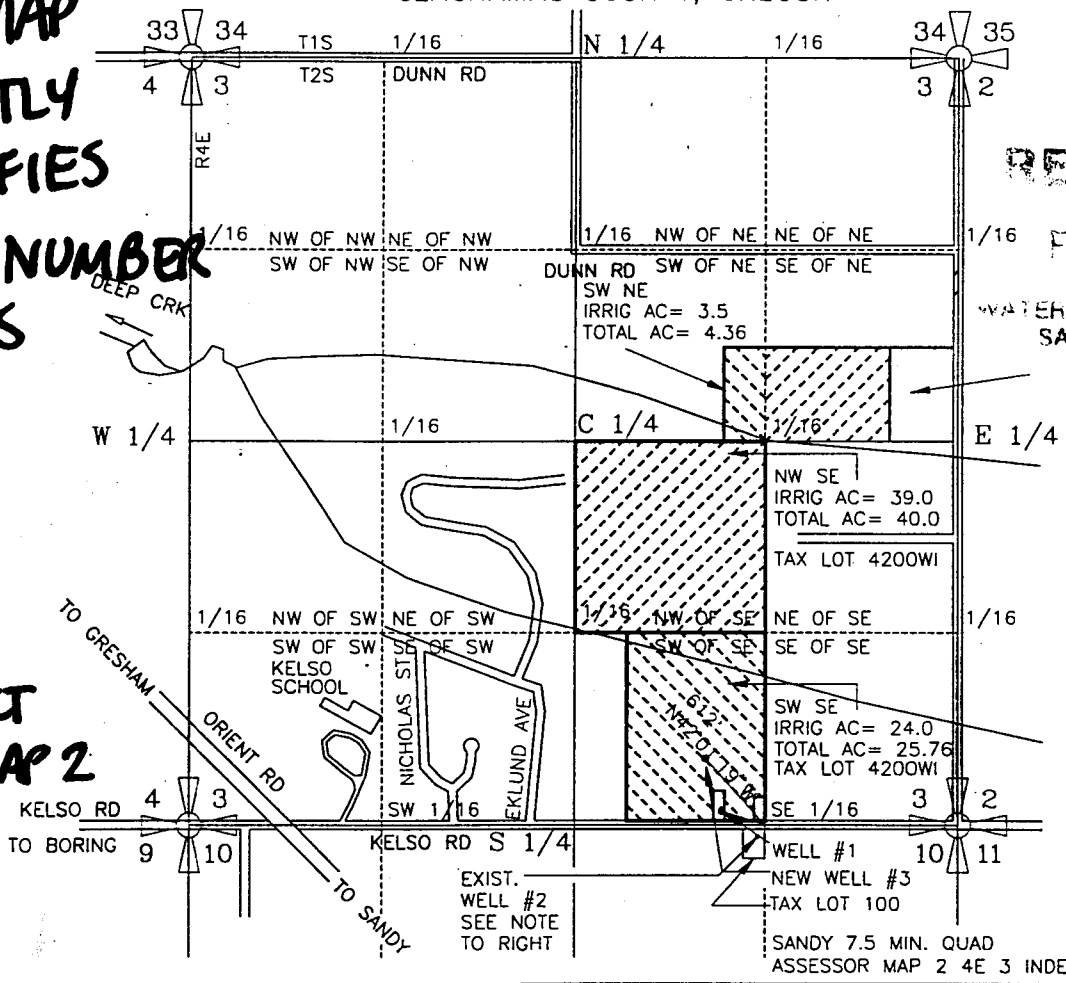

RECEIVED

FEB 25 1999

WATER RESOURCES DEPT
SALEM, OREGON
NW SE
IRRIG AC= 13.0
TOTAL AC= 18.0

WELL #1 IS THE
DIVERSION POINT
APPL.= G-5131
PERMIT= G-4867
CERT.= 42891
13.8 AC NW SE
21.7 AC SW SE
SEC 3, 2S 4E WM

WELL #2 IS THE
DIVERSION POINT
APPL.= G-13860
PERMIT= G-12521
CERT.= NONE YET
38.5 AC NE NE
3.5 AC NW NE
SEC 10, 2S 4E WM

EXIST.
WELL #2
SEE NOTE
TO RIGHT

SANDY 7.5 MIN. QUAD
ASSESSOR MAP 2 4E 3 INDEX

WELL #1 IS LOCATED NORTH 69' WEST A DISTANCE OF 320 FEET
THE SE 1/16 CORNER OF SECTION 3, TOWNSHIP 2 SOUTH
RANGE 4 EAST of the WM, CLACKAMAS COUNTY, OREGON.
WELL #2 IS LOCATED 50 FEET SOUTH AND 100 FEET EAST OF
THE NW CORNER OF TAX LOT 100 IN THE SECTION 10, TOWNSHIP 2
SOUTH, RANGE 4 EAST of the WM, CLACKAMAS COUNTY, OREGON
WELL #3 IS LOCATED 455 FEET NORTH AND 410 FEET EAST OF
THE SE 1/16 CORNER OF SECTION 3, TOWNSHIP 2 SOUTH
RANGE 4 EAST of the WM, CLACKAMAS COUNTY, OREGON

PREPARATION OF THIS MAP WAS FOR THE PURPOSE
OF IDENTIFYING THE LOCATION OF THE WATER RIGHTS
ONLY AND HAS NO INTENT TO PROVIDE DIMENSIONS
OR LOCATION OF PROPERTY OWNERSHIP LINES.

APPLICATION FOR A PERMIT
GROUNDWATER PERMIT G-

PREPARED BY EDWARD A. CRANE, CWRE

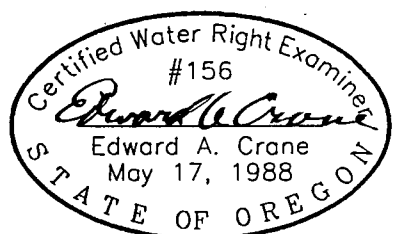

Renewal 12/31/99
Signed E.A.C. 2-22-99

SURVEYED JAN. 28, 1999
BY EDWARD A. CRANE, CWRE

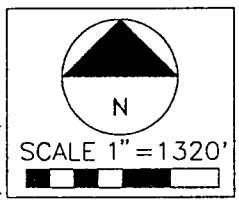

DATE
FEB. 1999
PROJECT NO.
317-001

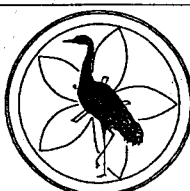

CRANE & MERSETH
Engineering/Surveying
SUITE "D"
6566 SE LAKE ROAD
MILWAUKIE, OREGON 97222
BUS: (503) 654-2005
FAX: (503) 654-2575

APPLICATION FOR PERMIT NUMBER G-
PERMIT NUMBER G- IN THE NAME OF:

WILHELM and IDA HECKEL dba
HECKEL FARMS INC. TEL: 503-668-4416
35563 SE KELSO RD., BORING, OR 97009

SHEET
1/1

App. G-14952
 Pa. G-13787

RECEIVED

20f2

AUG 04 1999

WATER RESOURCES DEPT.
 SAIFM DREGAN

4-1-2003

Note errors
 on map and
 permit.

K. Wozniak

THIS MAP
 LOCATES
 CORRECT
 POINTS OF
 APPROPRIATION
 ONLY

POU
 IS NOT
 CORRECT
 SEE
 MAP 1

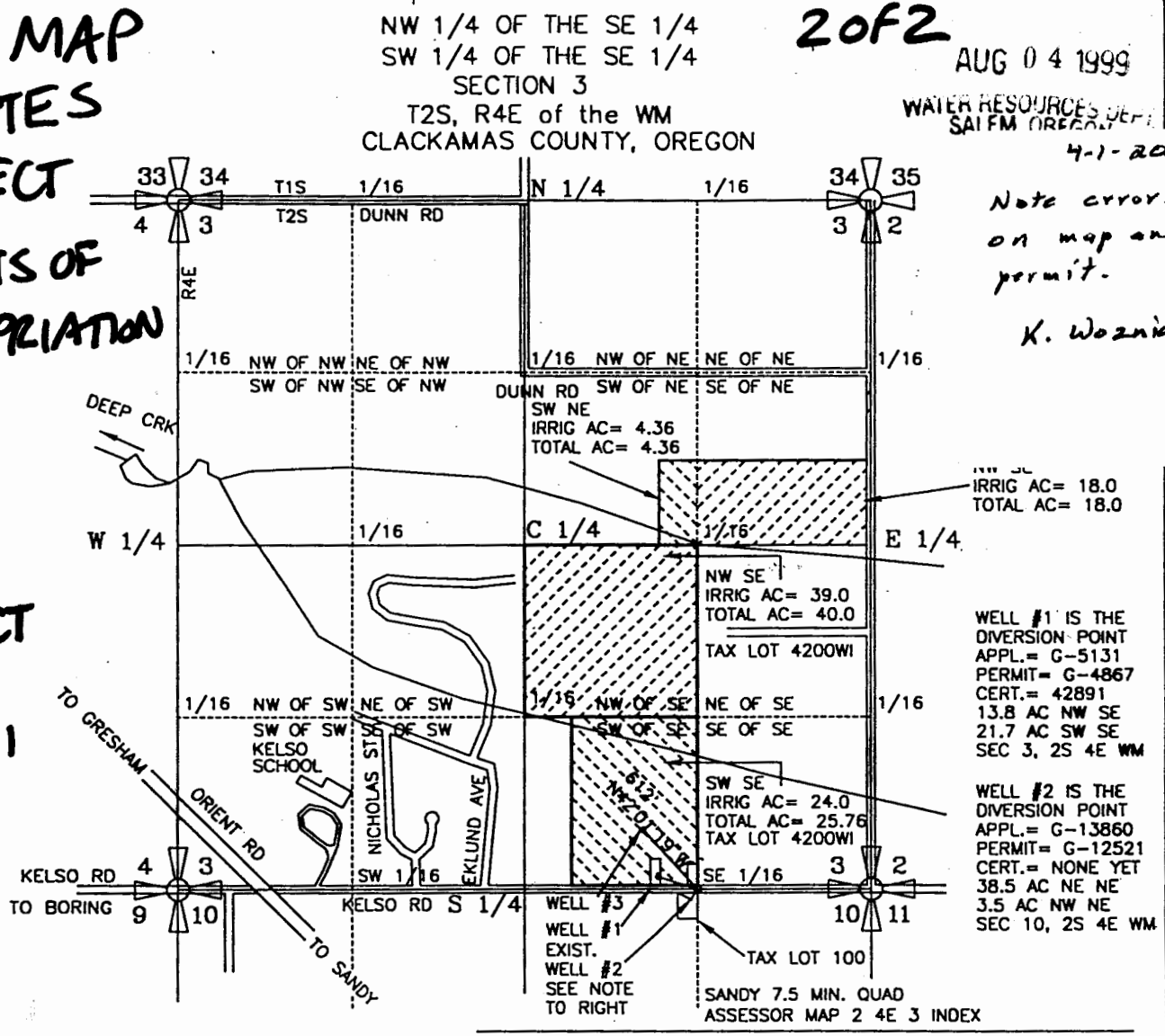

WELL #1 IS LOCATED NORTH 69° WEST A DISTANCE OF 320 FEET THE SE 1/16 CORNER OF SECTION 3, TOWNSHIP 2 SOUTH RANGE 4 EAST of the WM, CLACKAMAS COUNTY, OREGON.
 WELL #2 IS LOCATED 50 FEET WEST AND 100 FEET SOUTH OF THE NORTHEAST 1/16 CORNER OF SECTION 10, TOWNSHIP 2 SOUTH, RANGE 4 EAST of the WM, CLACKAMAS COUNTY, OREGON
 WELL #3 IS LOCATED 455 FEET NORTH AND 410 FEET EAST OF THE SE 1/16 CORNER OF SECTION 3, TOWNSHIP 2 SOUTH RANGE 4 EAST of the WM, CLACKAMAS COUNTY, OREGON

PREPARATION OF THIS MAP WAS FOR THE PURPOSE OF IDENTIFYING THE LOCATION OF THE WATER RIGHTS ONLY AND HAS NO INTENT TO PROVIDE DIMENSIONS OR LOCATION OF PROPERTY OWNERSHIP LINES.

APPLICATION FOR A PERMIT
 GROUNDWATER PERMIT G-
 PREPARED BY EDWARD A. CRANE, CWRE

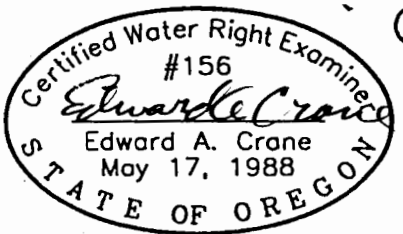

Renewal 12/31/99
 Signed 7-28-99

SURVEYED JAN. 28, 1999
 BY EDWARD A. CRANE, CWRE



SCALE 1" = 1320'

DATE
 FEB. 1999
 JULY 1999
 PROJECT NO.
 317-001



CRANE & MERSETH
 Engineering/Surveying
 SUITE "D"
 6566 SE LAKE ROAD
 MILWAUKIE, OREGON 97222
 BUS: (503) 654-2005
 FAX: (503) 654-2575

APPLICATION FOR PERMIT NUMBER G-
 PERMIT NUMBER G- IN THE NAME OF:
 WILHELM and IDA HECKEL dba
 HECKEL FARMS INC. TEL: 503-668-4416
 35563 SE KELSO RD., BORING, OR 97009

SHEET
 1/1