

App. G-14948  
Per. G-13789

APPLICATION MAP  
IN THE NAME OF GARY & KAREN GANT

SECTION 29, T 28 S, R 14 W, W.M.

RECEIVED

JUN 1 1999

WATER RESOURCES DEPT.  
SALEM, OREGON

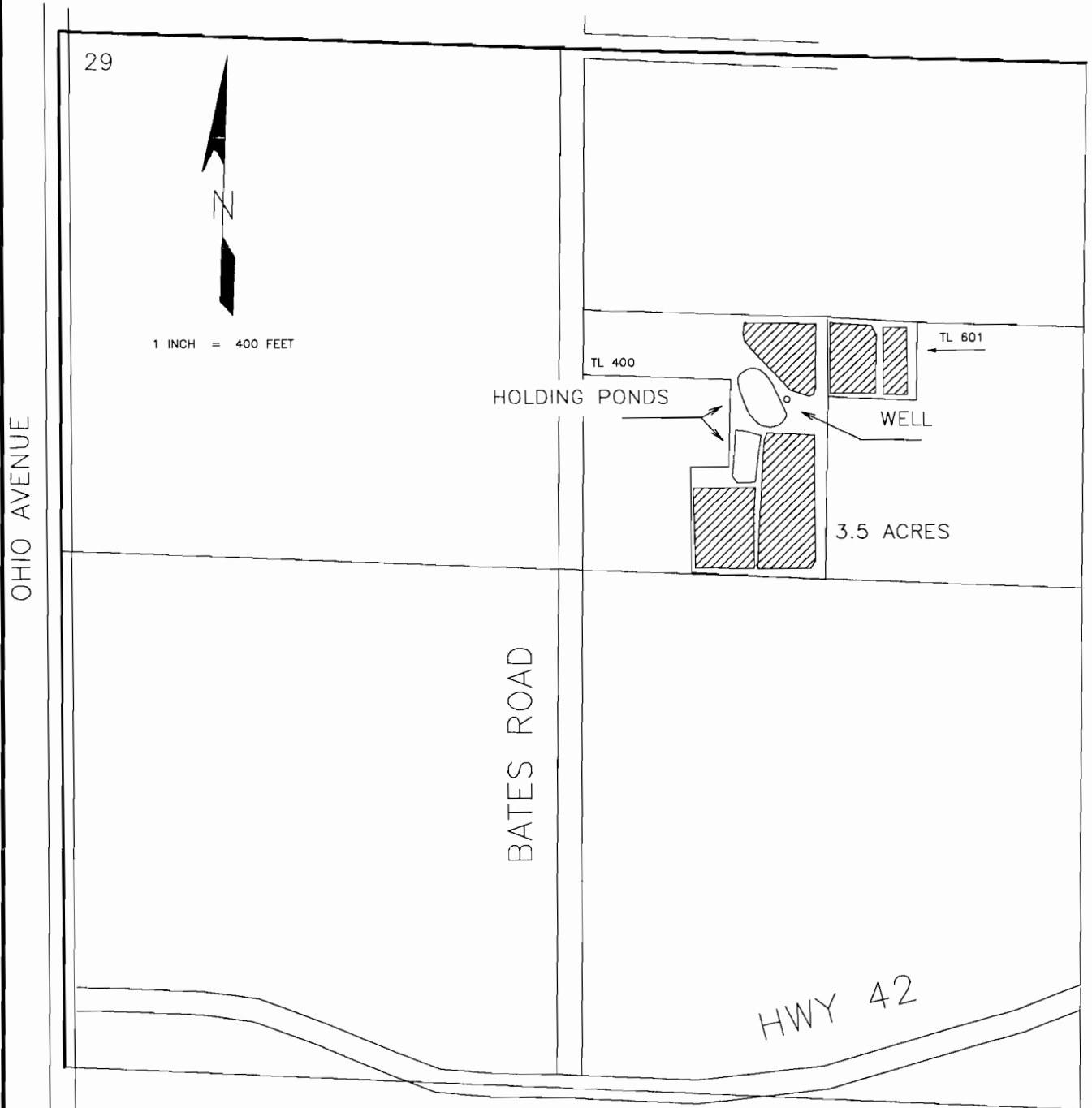

THE WELL IS TO BE LOCATED 960 FEET SOUTH AND 1,870 FEET EAST FROM THE NORTHWEST CORNER OF SECTION 29 BEING WITHIN THE NE 1/4 NW 1/4 OF SECTION 29, TOWNSHIP 28 SOUTH, RANGE 14 WEST, W.M., COOS COUNTY.

THE PURPOSE OF THIS MAP IS TO IDENTIFY THE LOCATION OF THE WATER RIGHT.  
IT IS NOT INTENDED TO PROVIDE INFORMATION RELATIVE TO THE LOCATION OF  
PROPERTY OWNERSHIP BOUNDARY LINES.

GANT