

Application No. G-14966

Permit No. G-13792

T.4S. & T.5S. R.2W. W.M.

MARION COUNTY

RECEIVED

APR 09 1999

WATER RESOURCES DEPT.  
SALEM, OREGON

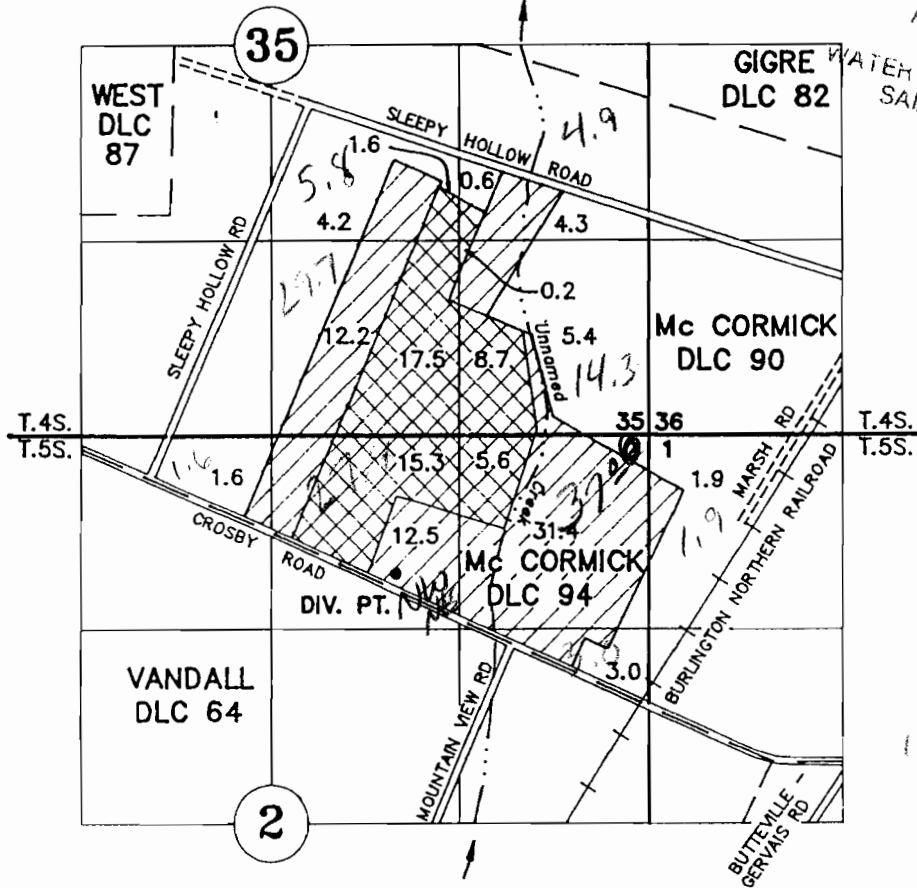

DIV. PT.: 630' NORTH AND 1305' WEST OF NE COR. L. VANDALL DLC NO. 64

TAX LOTS: 5 2W 02 00200  
4 2W 35D 00900, 01000, 01200

### APPLICATION TO APPROPRIATE GROUND WATER

Nursery Operations  
Less Irrigation

Registration No. GR - 2881      Certificate No. GR - 4100



Application No. \_\_\_\_\_      Permit No. \_\_\_\_\_

## A & R SPADA FARMS

FEBRUARY 05, 1999

SCALE 1" = 1320'

NOTE: This map is for the purpose of identifying the location of water rights and has not intent to dimension or locate property ownership lines.

