

Superseding

Application No. G-14776

Permit No. G-13795

IRRIGATION AREA MAP

SEC. 27&28, T23S, R5W, W. M.

TAX LOT 400

N=10,000
E=10,000

21 22
28 27

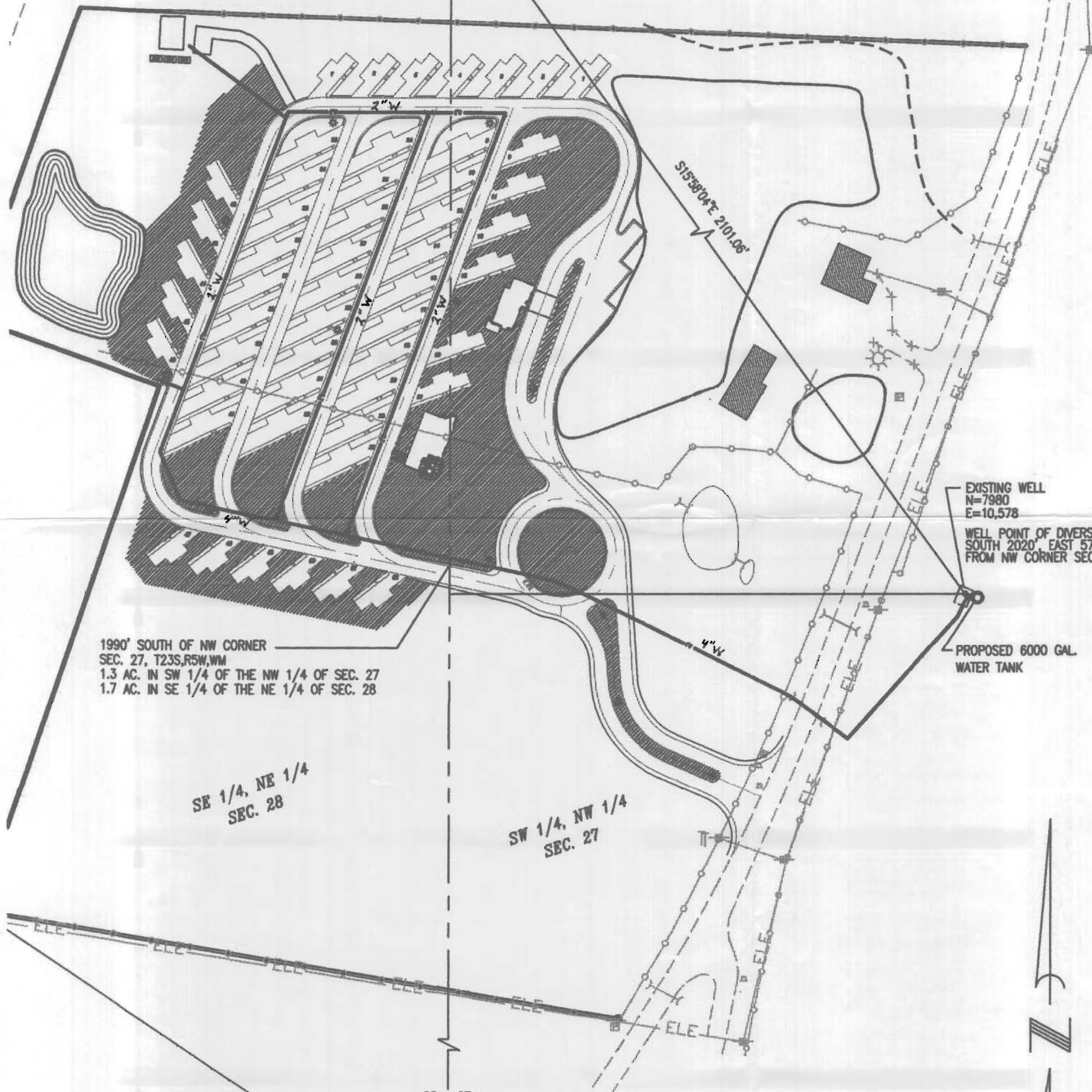

1990' SOUTH OF NW CORNER
SEC. 27, T23S,R5W,WM
1.3 AC. IN SW 1/4 OF THE NW 1/4 OF SEC. 27
1.7 AC. IN SE 1/4 OF THE NE 1/4 OF SEC. 28

SE 1/4, NE 1/4
SEC. 28

SW 1/4, NW 1/4
SEC. 27

EXISTING WELL
N=7980
E=10,578
WELL POINT OF DIVERSION
SOUTH 2020' EAST 578'
FROM NW CORNER SEC. 27

PROPOSED 6000 GAL.
WATER TANK

28 27
33 34



Scale 1" = 100'

RECEIVED
DEC 27 1999
WATER RESOURCES DEPT.
SALEM, OREGON