

RECEIVED

SEP 08 1998

WATER RESOURCES DEPT.
SALEM, OREGON

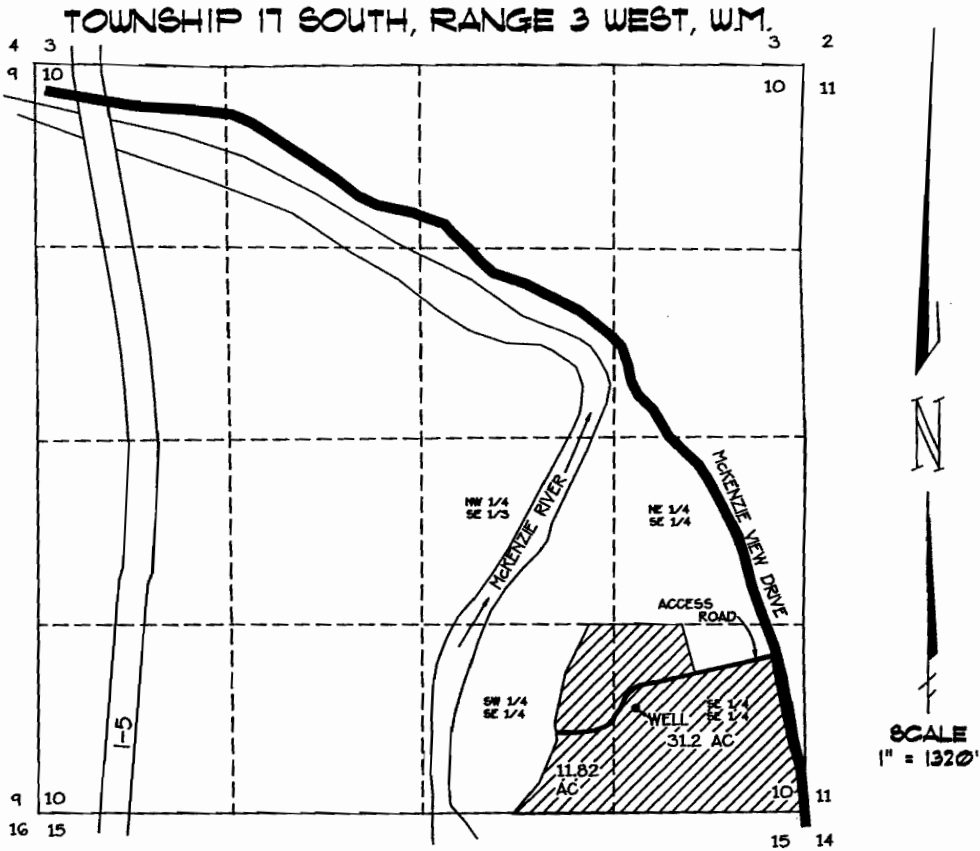

WELL LOCATION:

607 FEET NORTH AND
1167 FEET WEST OF THE
S.E. COR. SECTION 10



DENOTES AREA OF WATER APPLICATION

**GROUND WATER APPLICATION MAP
FOR**

**HAROLD RICE
3635 GAME FARM ROAD
SPRINGFIELD, OR 97477
PH (541)726-7050**

BY

FORD-NESS-FASSBENDER, INC.

**PO BOX 22735
EUGENE, OR 97402**

PH(541)344-1852

JUNE 9, 1998

**JOB NO. 384702
DWG NO. E384702.DWG**

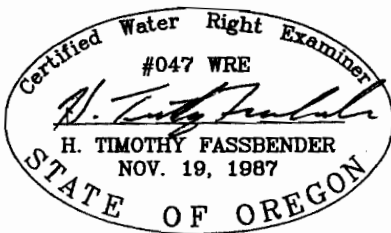

Application No. 6-14836
Permit No. C-13797