

MAP TO ACCOMPANY APPLICATION FOR A PERMIT
TO APPROPRIATE GROUND WATER

LOCATED IN
NW 1/4, SW 1/4 AND GOVERNMENT LOT 4 (SW 1/4, NW 1/4)
SECTION 14, T. 6 N., R. 34 E., W.M.
UMATILLA COUNTY, OREGON
APPLICANTS: MARTIN AND PEGGY HELLBERG

RECEIVED
APR 26 1999

WATER RESOURCES DEPT
SALEM, OREGON

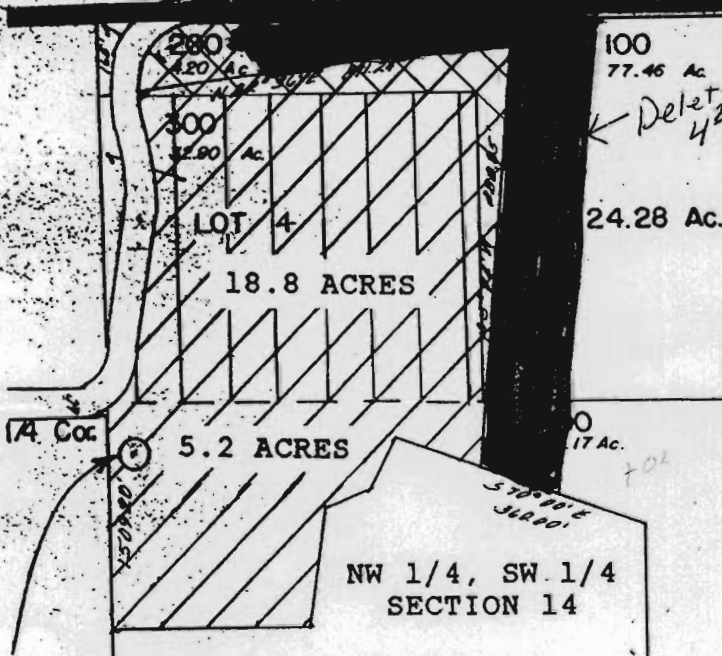



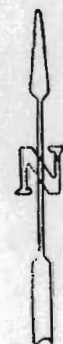

PROPOSED POINT OF APPROPRIATION,
A WELL. 100 FEET SOUTH AND 50
FEET EAST OF THE 1/4 SECTION
CORNER COMMON TO SECTIONS 14 AND 15.

RECEIVED
MAY 18 1999
WATER RESOURCES DEPT
SALEM, OREGON
LOT 3 24.43 Ac.



SCALE: 1" = 400'

LEGEND

-  = AREA TO BE IRRIGATED - SUPPLEMENTAL TO CERTIFICATE NUMBER 35. 10 ACRES WITHIN SW 1/4, NW 1/4 (LOT 4).
-  = AREA TO BE IRRIGATED - SUPPLEMENTAL TO CERTIFICATE NUMBER 36. 5 ACRES WITHIN NW 1/4, SW 1/4.
-  = AREA TO BE IRRIGATED - PRIMARY. ~~8.0~~ 4.6 ACRES WITHIN LOT 4 (SW 1/4, NW 1/4).
-  = AREA TO BE IRRIGATED ~~PRIMARY~~ ^{cancel} 0.2 ACRES WITHIN NW 1/4, SW 1/4.

This map is prepared for the express purpose to show water appropriation and use. It is not intended to show or locate property ownership lines.

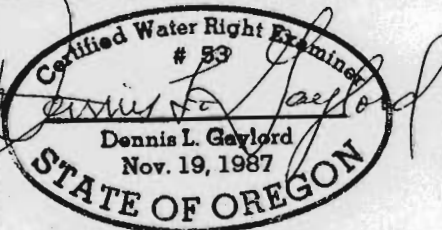

Renews June 30, 1999

DENNIS L. GAYLORD, CWRE
71614 S.W. LAKE DRIVE
PENDLETON, OR 97801
541-276-6260
January 29, 1999



REVISED MARCH 18, 1999

15 14

COUNTY ROAD

Application No. G-14988

22 23

Remit No. G-13799