

RECEIVED

APR 29 1999

WATER RESOURCES DEPT.  
SALEM, OREGON

T 3 S R 39 E

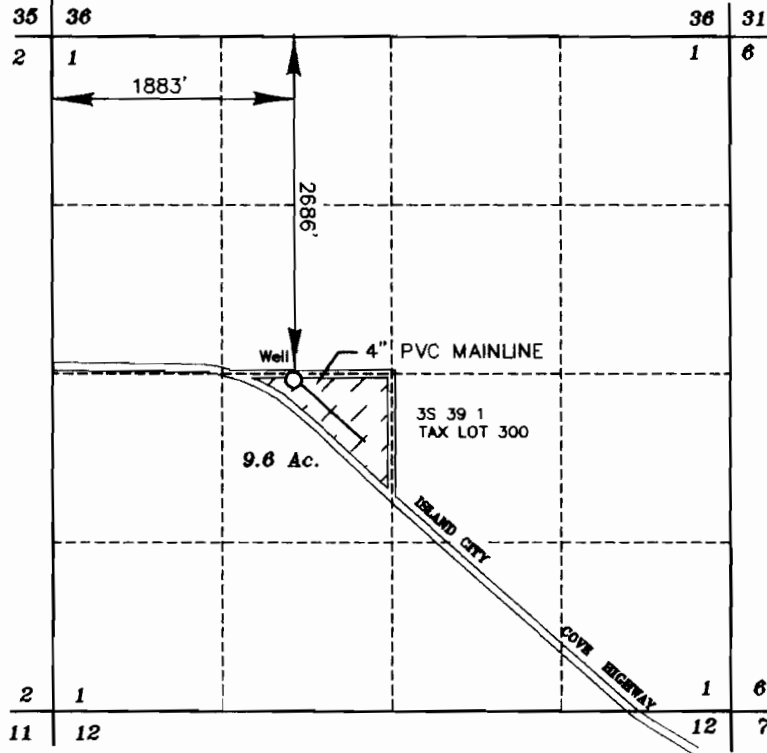

SCALE 1" = 1320'

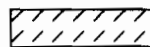

Lands requesting primary water rights from well.



Existing mainline

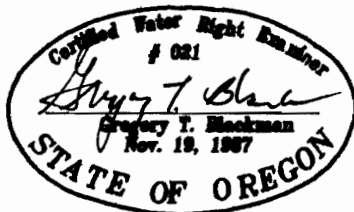

NOTE The preparation of this map was for the purpose of identifying the location of the proposed water right and has no intent to provide dimensions or location of property ownership lines. Location information shown hereon was furnished by the applicant.

**APPLICATION MAP OF  
WATER RIGHTS FOR  
BILL AND CONNIE McDOWELL**

BY  
**BAGETT - GRIFFITH & BLACKMAN**  
2006 ADAMS AVENUE  
LAGRANDE, OREGON 97850

March 30, 1999

APPLICATION NO.

G-14981

PERMIT NUMBER

G-13800

application # G-14981 Permit #