

application No. G-14976
permit no. G-13803

APPLICATION MAP

EXHIBIT "A"

FOR PERMIT TO USE GROUND WATER FOR TANGENT INDUSTRIAL PARK I, LLC FIRE + INDUSTRIAL WATER SYSTEMS

LOCATED IN
TANGENT INDUSTRIAL PARK
THE CYRUS WESTLAKE DLC 41
W 1/2 SEC. 6, T. 12 S., R. 3 W., W.M.
CITY OF TANGENT, LINN COUNTY, OREGON

APRIL 30, 1999

SCALE: 1" = 300'

Date: 4/28/1999 Time: 9:15
Scale: 1=300(PS)
File: DWG\95-79\957EX1W.dwg (cpu #14)

RECEIVED

APR 30 1999

WATER RESOURCES DEPT
SALEM, OREGON

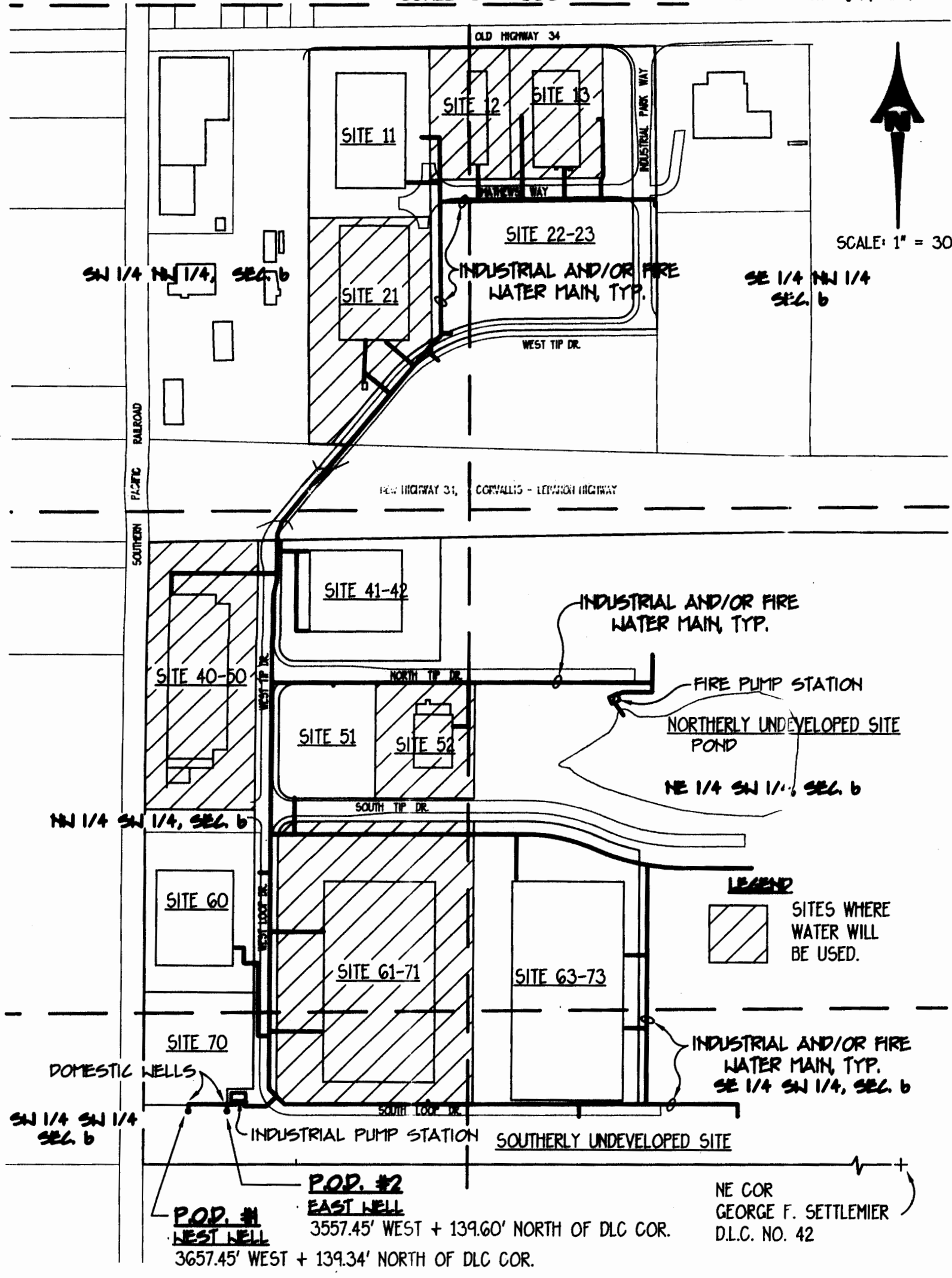
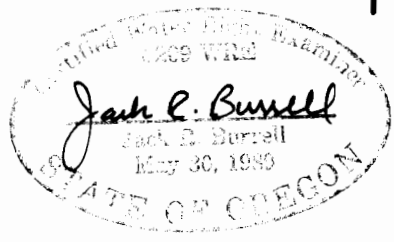

SCALE: 1" = 300'

LEGEND

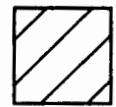

SITES WHERE
WATER WILL
BE USED.

**P.O.D. #1
WEST WELL**
3657.45' WEST + 139.34' NORTH OF DLC COR.

**P.O.D. #2
EAST WELL**
3557.45' WEST + 139.60' NORTH OF DLC COR.

NE COR
GEORGE F. SETTLEMIER
D.L.C. NO. 42