

FINAL PROOF SURVEY
CLAIM OF BENEFICIAL USE

FOR

LEO AND CLAIRE LORANGER

6375 SW BLUE HERON DRIVE

FOREST GROVE, OR 97116

N 1/2 OF THE NE 1/4 OF SECTION 19
T1S, R3W, WASHINGTON COUNTY OREGON

DATE: JUNE 3, 2001

SCALE: 1" = 400'



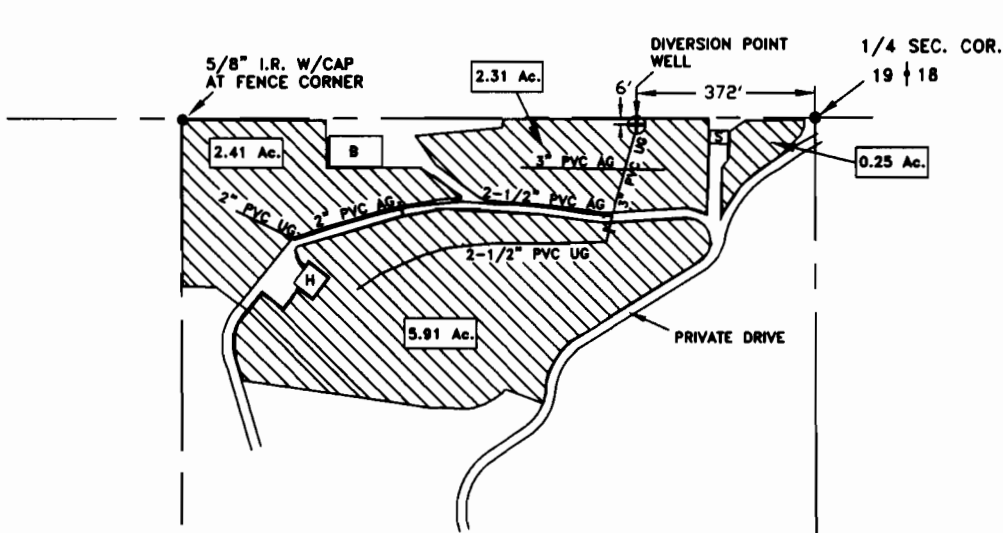

APPLICATION NO. G-14918

PERMIT NO. G-13808

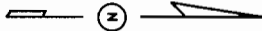

MAP 1 S 3 19
TAX LOT 100



-  SHED WHERE PUMP CONTROLS ARE LOCATED
-  HOUSE
-  BARN
-  IRRIGATED AREAS CALCULATED FROM A SCALED AERIAL PHOTOGRAPH (10.88 Ac. TOTAL)
- UG UNDER GROUND PIPE
- AG ABOVE GROUND PIPE
-  POINT OF DIVERSION - WELL (TUALATIN RIVER BASIN)
- - - PROPERTY LINE



EXPIRATION DATE: 6/30/03

PREPARED BY:

KV Land Surveying

1620 Rodlun Court
Forest Grove, OR 97116
Tel. 503-357-2519

THIS MAP IS FOR THE PURPOSE OF IDENTIFYING THE LOCATION OF THE WATER RIGHT ONLY AND IS NOT INTENDED TO PROVIDE LEGAL DIMENSIONS OR THE LOCATION OF PROPERTY OWNERSHIP LINES

RECEIVED

JUL 03 2001

WATER RESOURCES DEPT
SALEM, OREGON

19 18
20 17 SEC. COR.