

100 W. Washington Portland, OR 97201  
(503) 466-1878 (fax) 466-2428

PROJECT NUMBER \_\_\_\_\_  
CLACKAMAS  
HIGH  
SCHOOL



BEIGHLEY &  
ASSOCIATES INC.  
LANDSCAPE  
ARCHITECTURE  
AND PLANNING

12840 N.W. CORNELL RD.  
PORTLAND, OR 97228  
PHONE: 503 843-4796  
FAX: 503 843-4798

99-B-02

RECEIVED

AUG 16 1999

WATER RESOURCES DEPT.  
SALEM, OREGON

NUMBER REVISION DATE  
WATER USE MAP

SCALE 1" = 100'  
DRAWN BY TMM/AM  
18 0000 JUL 7, 1999  
SHEET NUMBER W-100

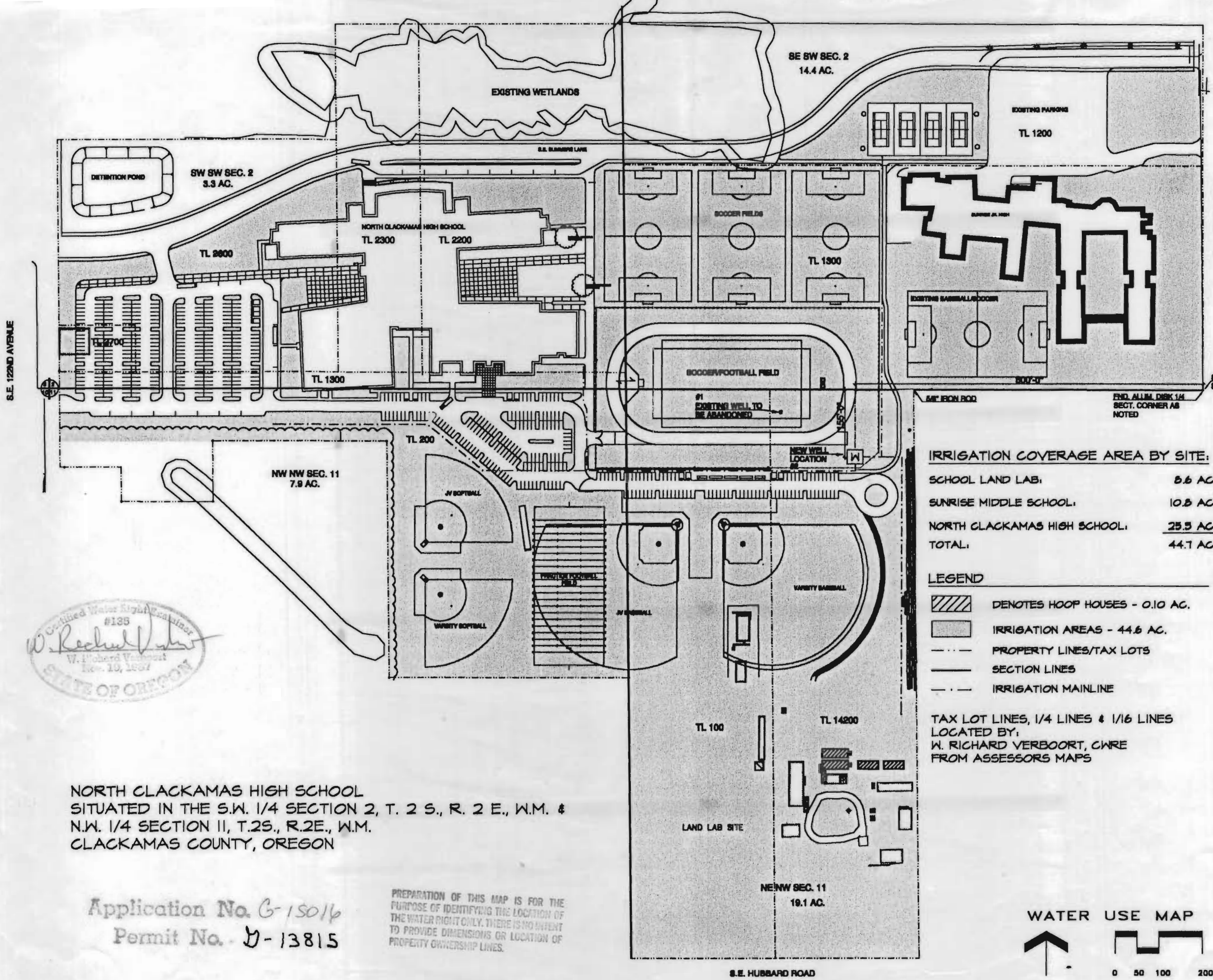

IRRIGATION COVERAGE AREA BY SITE:

SCHOOL LAND LAB:	8.6 AC.
SUNRISE MIDDLE SCHOOL:	10.8 AC.
NORTH CLACKAMAS HIGH SCHOOL:	25.3 AC.
TOTAL:	44.7 AC.

LEGEND

- DENOTES HOOP HOUSES - 0.10 AC.
- IRRIGATION AREAS - 44.6 AC.
- PROPERTY LINES/TAX LOTS
- SECTION LINES
- IRRIGATION MAINLINE

TAX LOT LINES, 1/4 LINES & 1/16 LINES  
LOCATED BY:  
W. RICHARD VERBOORT, CWR  
FROM ASSESSORS MAPS



NORTH CLACKAMAS HIGH SCHOOL  
SITUATED IN THE S.W. 1/4 SECTION 2, T. 2 S., R. 2 E., W.M. &  
N.W. 1/4 SECTION 11, T. 2 S., R. 2 E., W.M.  
CLACKAMAS COUNTY, OREGON

Application No. G-15016  
Permit No. D-13815

PREPARATION OF THIS MAP IS FOR THE  
PURPOSE OF IDENTIFYING THE LOCATION OF  
THE WATER RIGHT ONLY. THERE IS NO INTENT  
TO PROVIDE DIMENSIONS OR LOCATION OF  
PROPERTY OWNERSHIP LINES.

WATER USE MAP



S.E. HUBBARD ROAD