

RECEIVED

JUL 18 1997

WATER RESOURCES DEPT
SALEM, OREGON



SCALE 1" = 1320'

T 3 S R 38 E

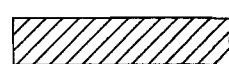
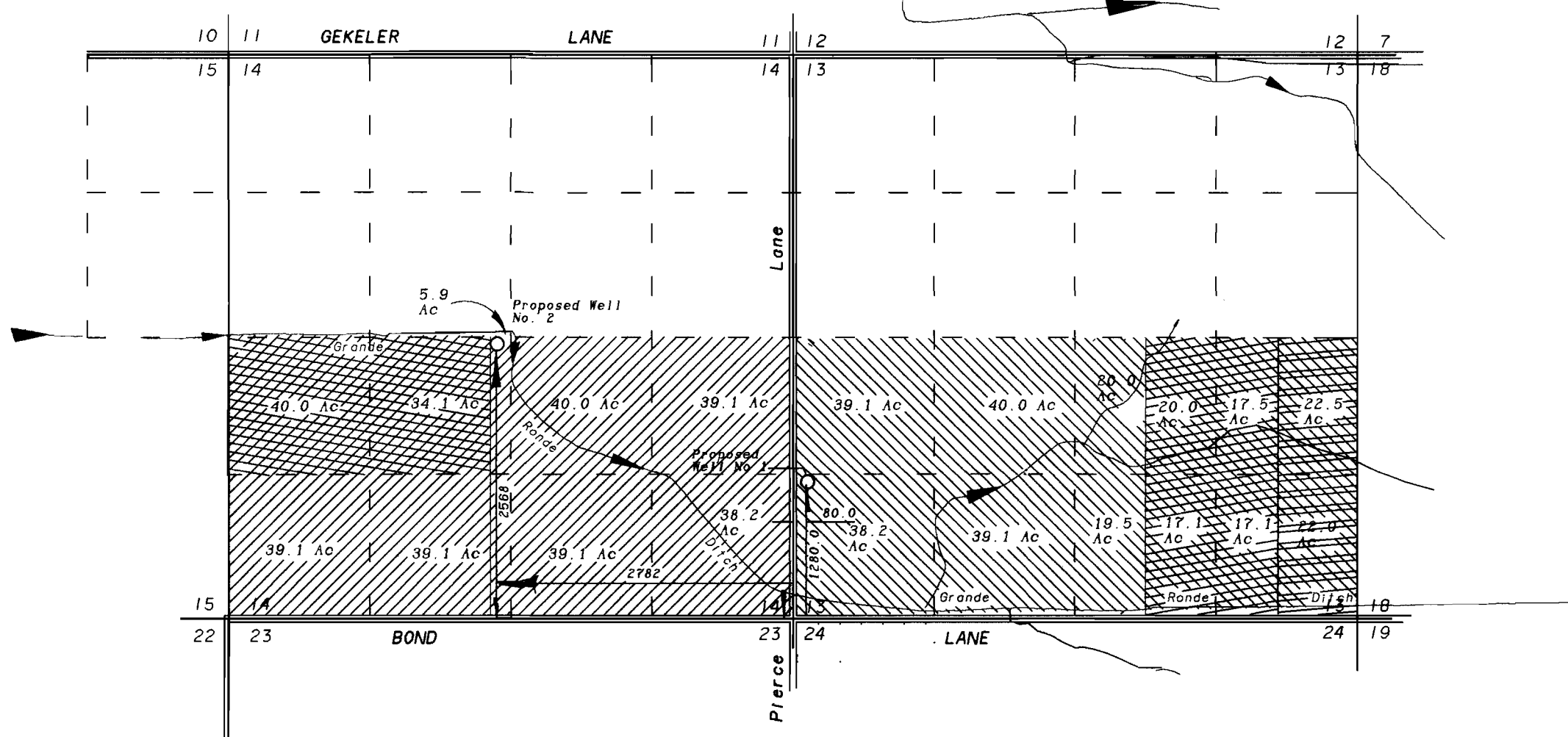

Lands requesting primary water from well No. 1. (Provided no hydraulic connection with C-3323.

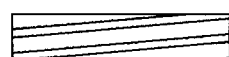

Lands currently being transferred by T-7400.

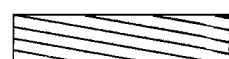

Lands currently being transferred by T-7362.



Lands requesting primary water from well No. 2. (Provided no hydraulic connection with C-3323.



Lands currently being transferred by T-7361.

APPL C-14578
B-13820

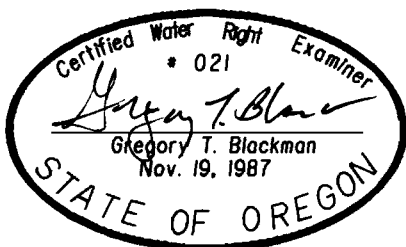

NOTE: The preparation of this map was for the purpose of identifying the location of the proposed water right and has no intent to provide dimensions or location of property ownership lines. Location information shown hereon was furnished by the applicant.

June 17, 1997
APPLICATION MAP FOR
WATER RIGHT

For
John J. and Verla C. Gregory

BY
BAGETT - GRIFFITH & BLACKMAN
2006 ADAMS AVENUE
LAGRANDE, OREGON 97850