

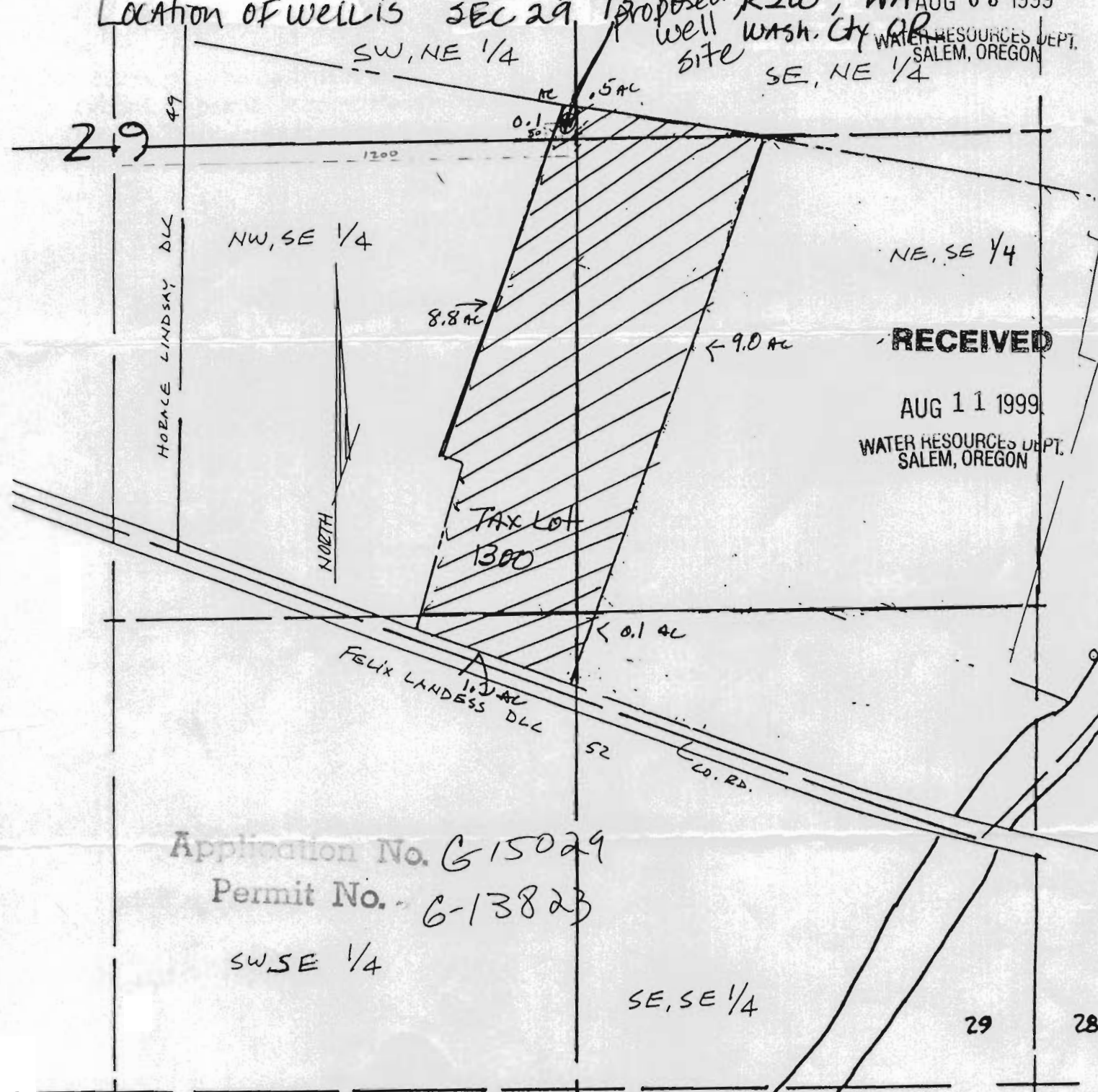

Sec. 29 Township 15. Range 2W. W.M. Washington County, OREGON
 Scale 1" = 400' Tax Lot 1300 Total Acres 19.7

Willamette Basin
 Location of well is 1350' W, 2710' N From SE Corner of
 SEC 29 Proposed R2W, WM well site WASH. Cty OR
 RECEIVED
 AUG 03 1999
 WATER RESOURCES DEPT.
 SALEM, OREGON

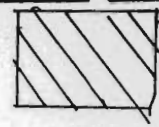

Application No. G-15029
 Permit No. G-13823

Legend 

 1" = 400'
 North

19.7 Acres irrigated per 1/4-1/4 section

- SW/NE 0.1 AC
- SE/NE 0.5 AC
- NW/SE 8.8 AC
- NE/SE 9.0
- SE/SE 0.1
- SW/SE 1.7

RECEIVED
 AUG 11 1999
 WATER RESOURCES DEPT.
 SALEM, OREGON

RECEIVED
 SEP 07 1999
 WATER RESOURCES DEPT.
 SALEM, OREGON