

# FINAL PROOF SURVEY AND CLAIM OF BENEFICIAL USE

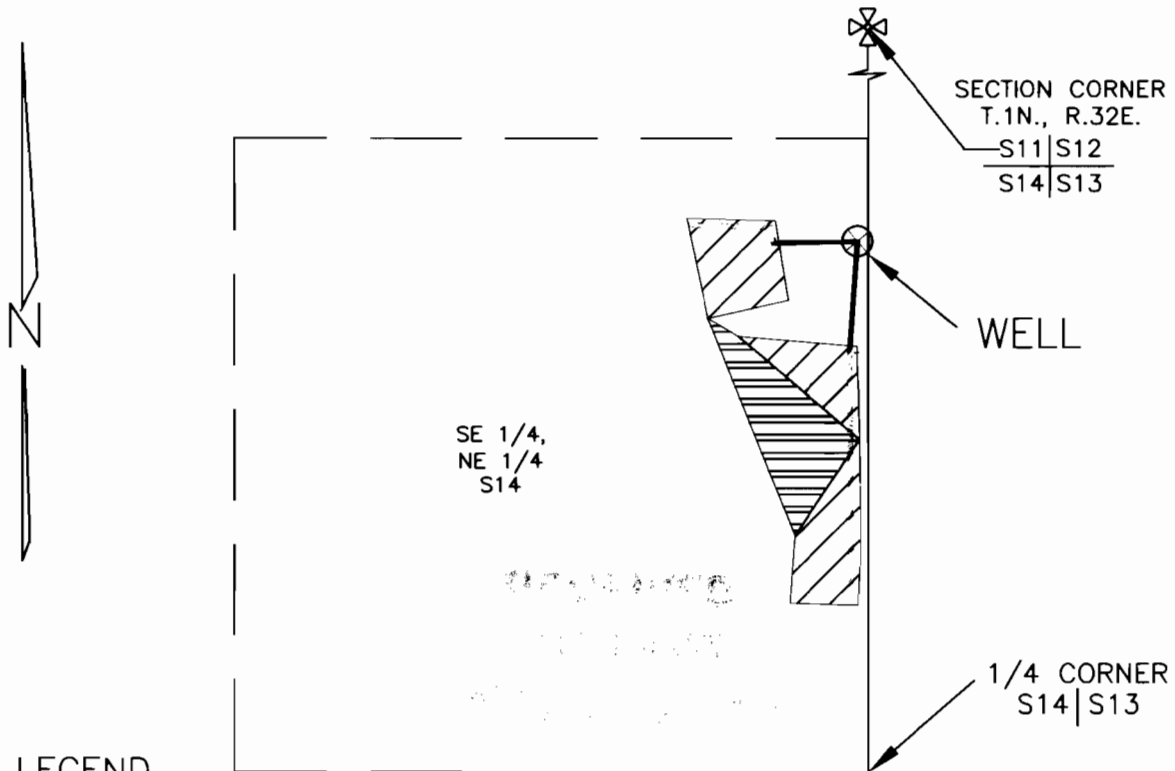

LOCATED WITHIN  
SE 1/4, NE 1/4, SECTION 14, T.1N. R.32E., W.M.,  
UMATILLA COUNTY, OREGON  
APPLICANTS: PHILLIP AND ANITA MUSGROVE

APPLICATION G-15014

PERMIT G-13830

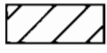
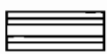

### LEGEND

-  SECTION LINE
-  1/4 SECTION LINE
-  BURIED DISTRIBUTION LINE
-  AREA BENEFICIALLY IRRIGATED,  
2.06 ACRES
-  AREA IRRIGATED, BUT NOT IN PERMIT  
1.16 ACRES.

CORNER TIE:  
THE WELL IS 1520 FEET  
SOUTH AND 15 FEET WEST  
OF THE NORTHEAST  
CORNER OF SECTION 14,  
T.1N., R.32E.

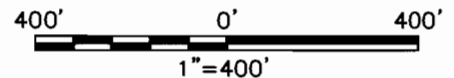

THIS MAP IS PREPARED FOR THE EXPRESS PURPOSE TO SHOW WATER APPROPRIATION AND USE. IT IS NOT INTENDED TO SHOW OR LOCATE PROPERTY OWNERSHIP LINES.

©

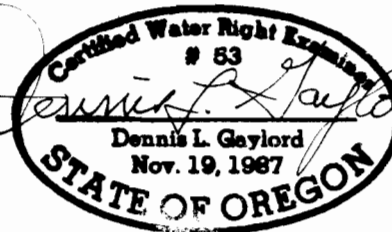

Renews 6/30/2003

DENNIS L. GAYLORD,  
CWRE  
71614 S.W. LAKE DRIVE  
PENDLETON, OR 97801  
(541)-276-6260  
AUGUST, 2002

Mill Creek Drafting