

RECEIVED

OCT 27 1999

WATER RESOURCES DEPT.
SALEM, OREGON

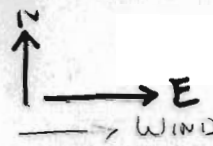

Lot 9
Block 3
Rosewood Estates
Benton County
Oregon

T 11S
R 5W
Sec 31

Application No. G15054
Permit No. G13834

Shaded area
to be
irrigated
from well
L30142
1.5 Acres.

L30142
well located

12' Utility
Easement

NO 108' E

20' Slope

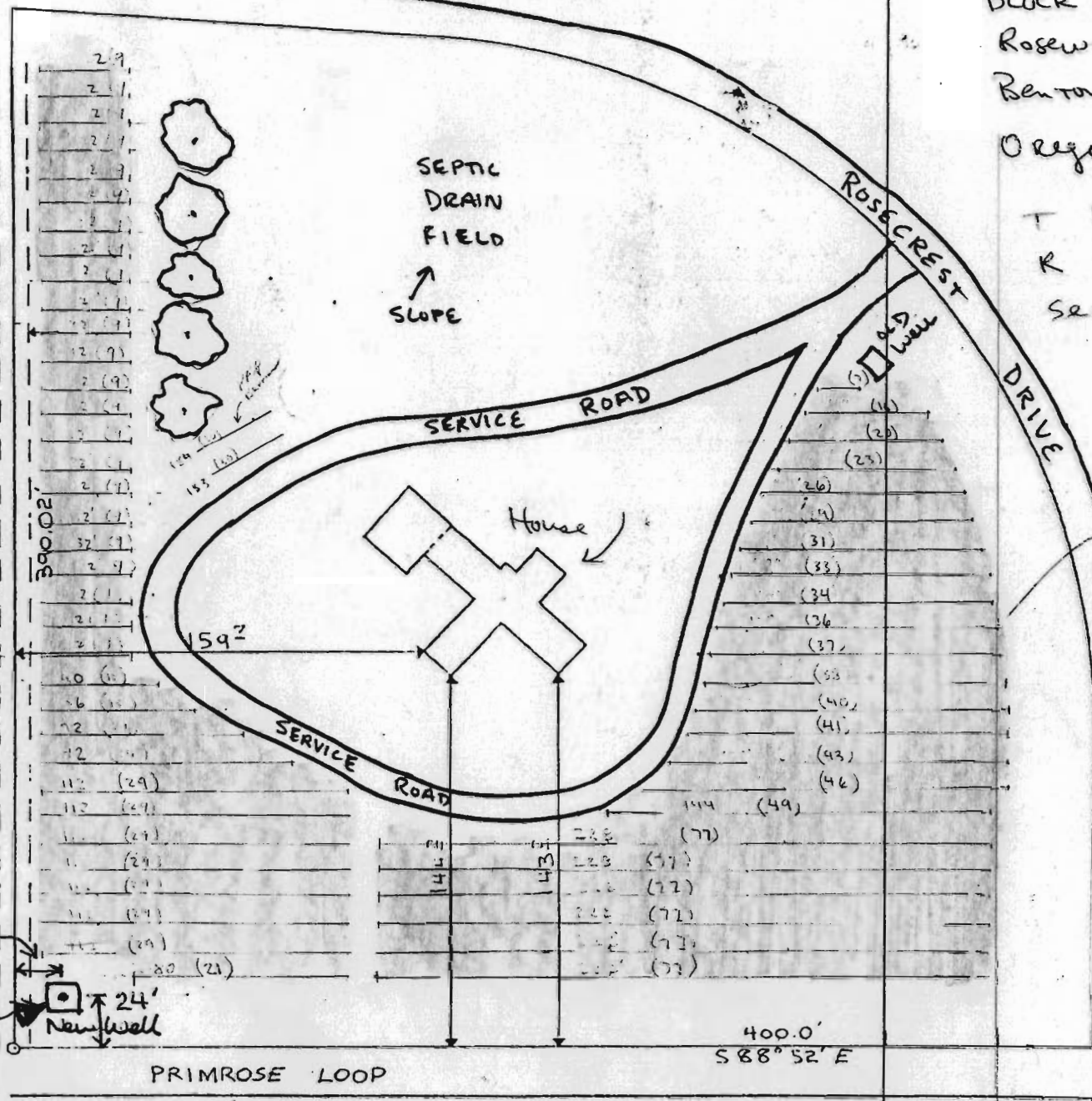

Row length (# of plants)

1300 FT North
400 FT West of South 1/4 Corner of Section 31.

Scale 1"=60'

WATER RESOURCES DEPT.
SALEM, OREGON

OCT 22 1999

RECEIVED

App. No. G-15054
 Perm. No. G-13834
RECEIVED
 OCT 27 1999
 WATER RESOURCES DEPT.
 SALEM, OREGON

11 5 31
 & INDEX
 REV.

SECTION 31 T.11S. R.5W. W. M.
 BENTON COUNTY
 1" = 400'
 SEE MAP 11 5 30

SCALE 1:9600



Application No. G-15054
 Permit No. G-13834

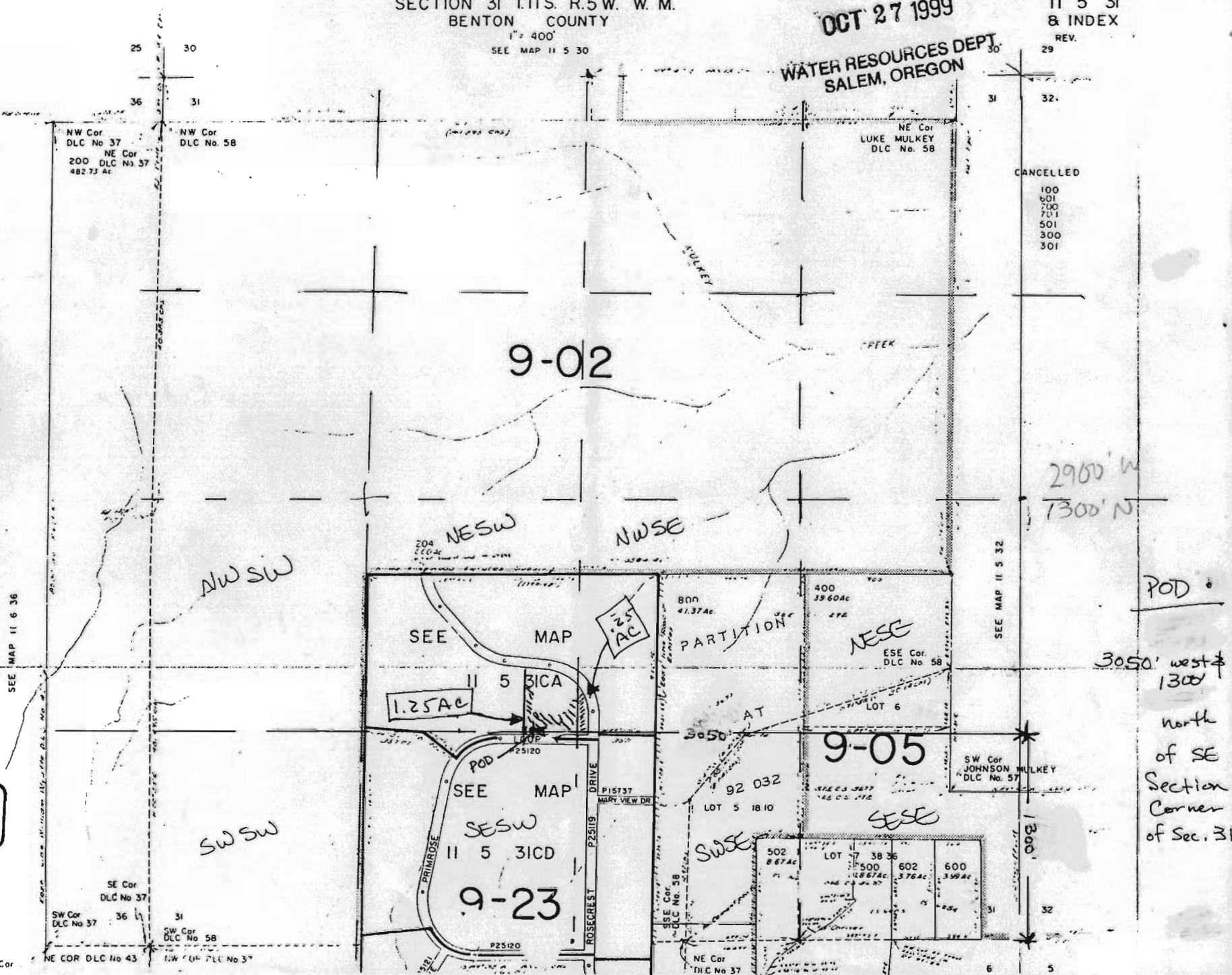

RECEIVED
 MAR 9 1994
 DEPT. OF REVENUE, STATE OF OREGON
 ASSESSMENT & APPRAISAL DIV.