

8-01

RECEIVED

MAY 17 1999

WATER RESOURCES DEPT.
SALEM, OREGON

LEGEND

+++ EXISTING RAILROAD TRACK



Application No. 6-14986

Permit No.

SCALE 1"=1320'

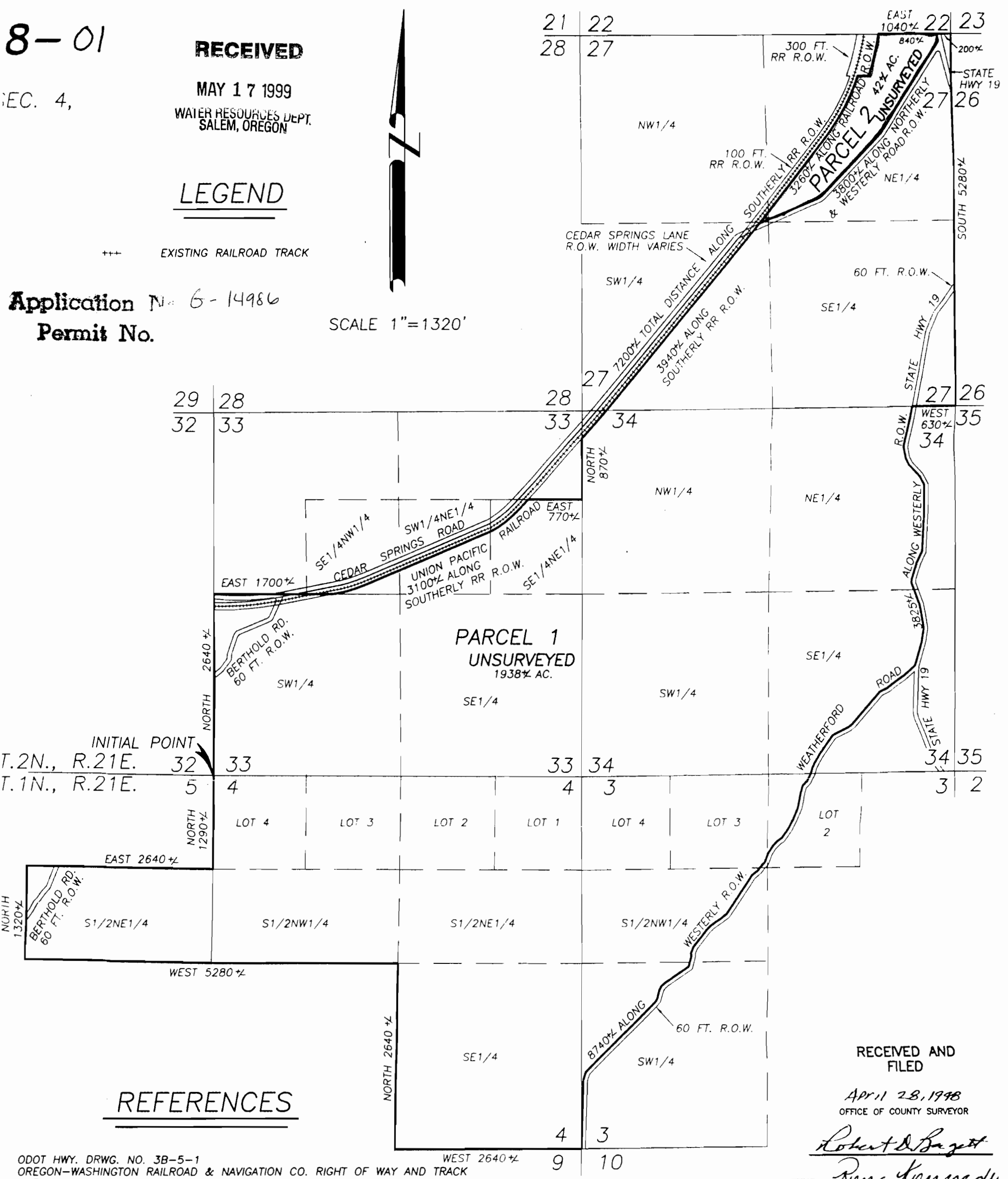

REFERENCES

ODOT HWY. DRWG. NO. 3B-5-1
OREGON-WASHINGTON RAILROAD & NAVIGATION CO. RIGHT OF WAY AND TRACK
MAP:
BRANCH LINE-ARLINGTON TO CONDON NO'S. V-7 ORE. 2 & V-7 ORE. 3

DEED RECORD BOOK	Q	PAGE	469
"	X	"	464
"	28	"	571
"	28	"	579
"	28	"	629
"	29	"	34
"	31	"	271

DEED MICROFILM BOOK	60	PAGE	219
"	65	"	221
"	66	"	281
"	66	"	282
"	68	"	222
"	68	"	263

I CERTIFY THAT THIS PLAT WAS PREPARED WITH ARCHIVAL QUALITY MATERIALS AS REQUIRED BY ORS 209.250. SPECIFIC PRODUCTS USED ARE HEWLETT PACKARD INK #51640A ON CAD ONE DM MYLAR #C6421J.

Robert D Baggett
BAGETT, GRIFFITH & BLACKMAN

RECEIVED AND FILED

April 28, 1998
OFFICE OF COUNTY SURVEYOR

Robert D Baggett
ATTEST: Rena Kennedy

NOTES:

- (1) THE SECTION AND SECTION SUBDIVISIONAL LINES SHOWN ARE PROTRACTED FOR GENERAL INFORMATION ONLY.
- (2) THE DIMENSIONS ALONG THE SECTION AND SECTION SUBDIVISIONAL LINES ARE BASED ON RECORD DATA.
- (3) THE LOCATION OF THE RAILROAD, COUNTY ROADS AND STATE HIGHWAY NO. 19 ARE APPROXIMATE.

I HEREBY CERTIFY THAT THIS IS A TRUE AND EXACT COPY OF LAND PARTITION PLAT NO. 98-02.

Robert D Baggett
BAGETT, GRIFFITH & BLACKMAN