

RECEIVED

SEP 29 1999

T.5 S. R. 1 W. W.M.

WATER RESOURCES DEPT.  
SALEM, OREGON

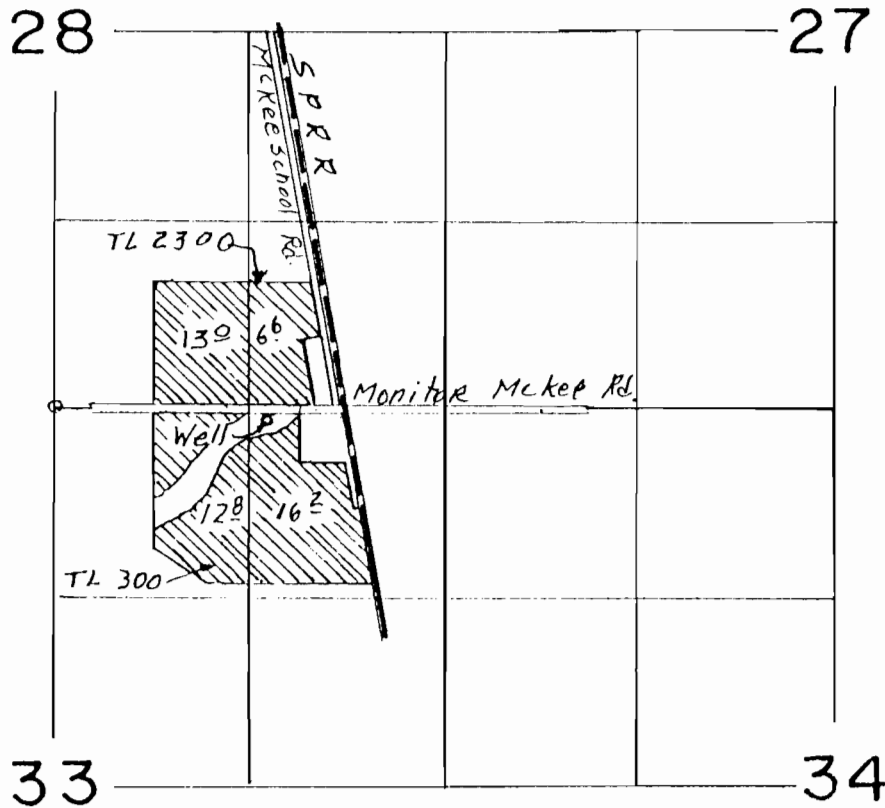

Well Loc. 50'S & 145 0'E FROM N 1/4 COR Sec. 33  
MAR 55005

Application No. G-15041  
Permit No.

WATER RIGHT MAP FOR  
FESSLER FAMILY LLC

THIS MAP WAS PREPARED FOR THE PURPOSE OF IDENTIFYING THE LOCATION OF A WATER RIGHT ONLY AND IS NOT INTENDED TO PROVIDE LEGAL DIMENSIONS OR LOCATION OF PROPERTY OWNERSHIP LINES.

