

RECEIVED

JUL 1987

WATER DIVISION & PI
SALEM REGION

T4S R1W W.M.
T5S R1W W.M.

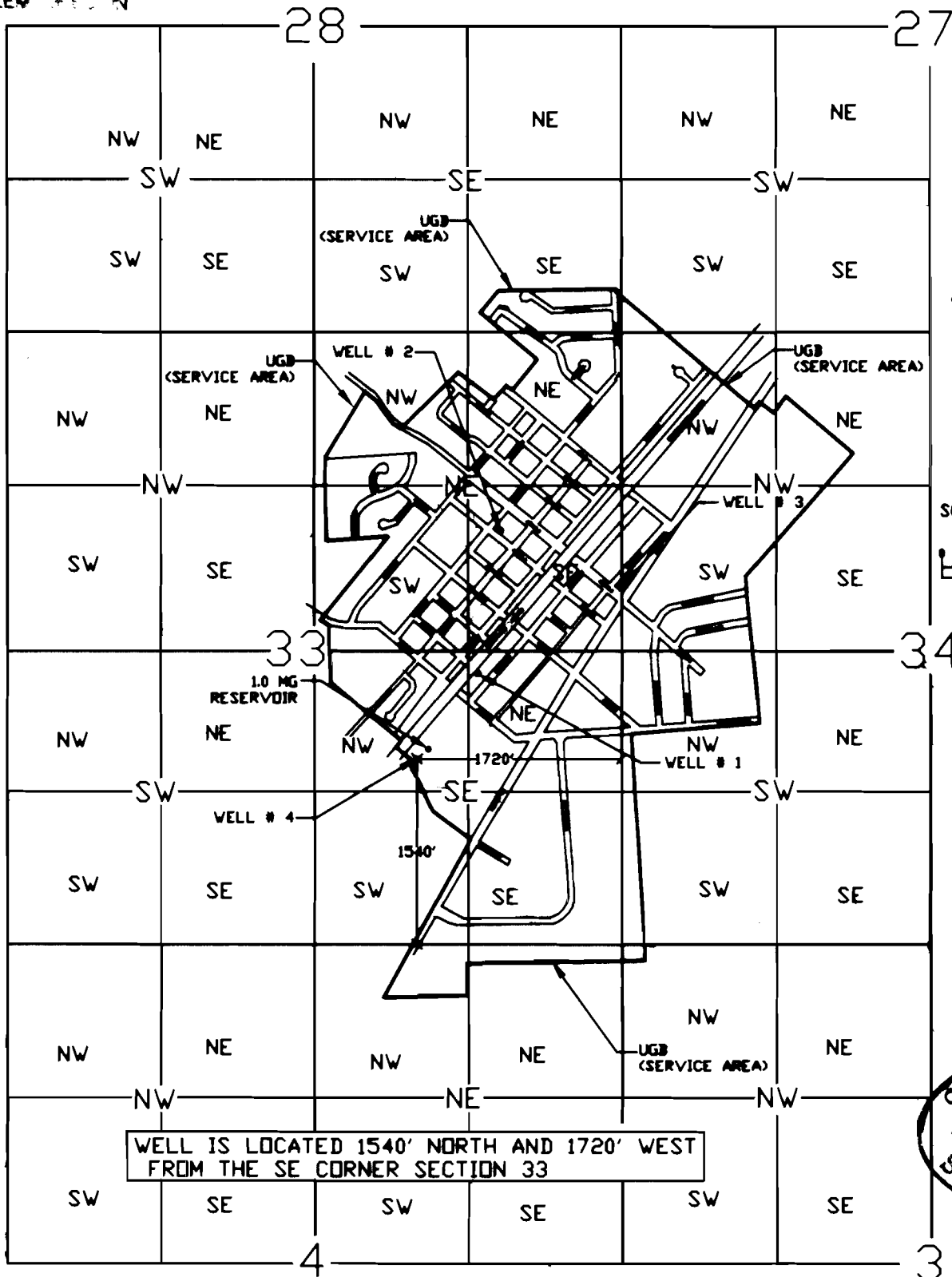

WELL IS LOCATED 1540' NORTH AND 1720' WEST FROM THE SE CORNER SECTION 33



THIS MAP WAS PREPARED FOR THE PURPOSE OF IDENTIFYING THE LOCATION OF A WATER RIGHT ONLY AND IS NOT INTENDED TO PROVIDE LEGAL EVIDENCE OR LOCATION OF PROPERTY BOUNDARIES.

FINAL PROOF SURVEY

APPLICATION #: G-14954 PERMIT #: G-13857

CITY OF HUBBARD