

# Map for: Thomas P. O'Loughlin Kathryn M. O'Loughlin

## Location:

The SE1/4 of the SW 1/4 and the SW 1/4 and SE 1/4 of the SE 1/4 of Section 33, Township 4 South, Range 4 West, Willamette Meridian, also the NW 1/4 and NE 1/4 of the NE 1/4 of Section 4, Township 5 South, Range 4 West, Willamette Meridian, within portions of the Henry Hyde Donation Land Claim No. 64 and No. 39, Yamhill County, Oregon.

Application No. \_\_\_\_\_

Date : 15 January 1999

Scale : 1" = 400'

### LEGEND

- · — · — · — · — = Property line
- — — — — = D.L.C. line
- — — — — = Section line
- — — — — = "40" line

### NOTE

All dimensions are scaled from an aerial photograph.

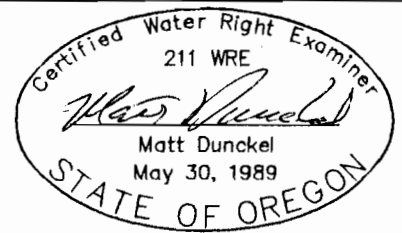

I certify that the information I have provided in this application is an accurate representation of the proposed water use and is true and correct to the best of my knowledge. It is to be used for the purpose of identifying the location of water right only and is not intended to provide legal dimensions or locations of property ownership lines.

*Matt Dunckel*  
MATT DUNCKEL, CWRE

Scale: 1"=400'  
North

**RECEIVED**  
MAY 07 1999  
WATER RESOURCES DEPT.  
SALEM, OREGON

**RECEIVED**  
MAY 14 1999  
WATER RESOURCES DEPT.  
SALEM, OREGON

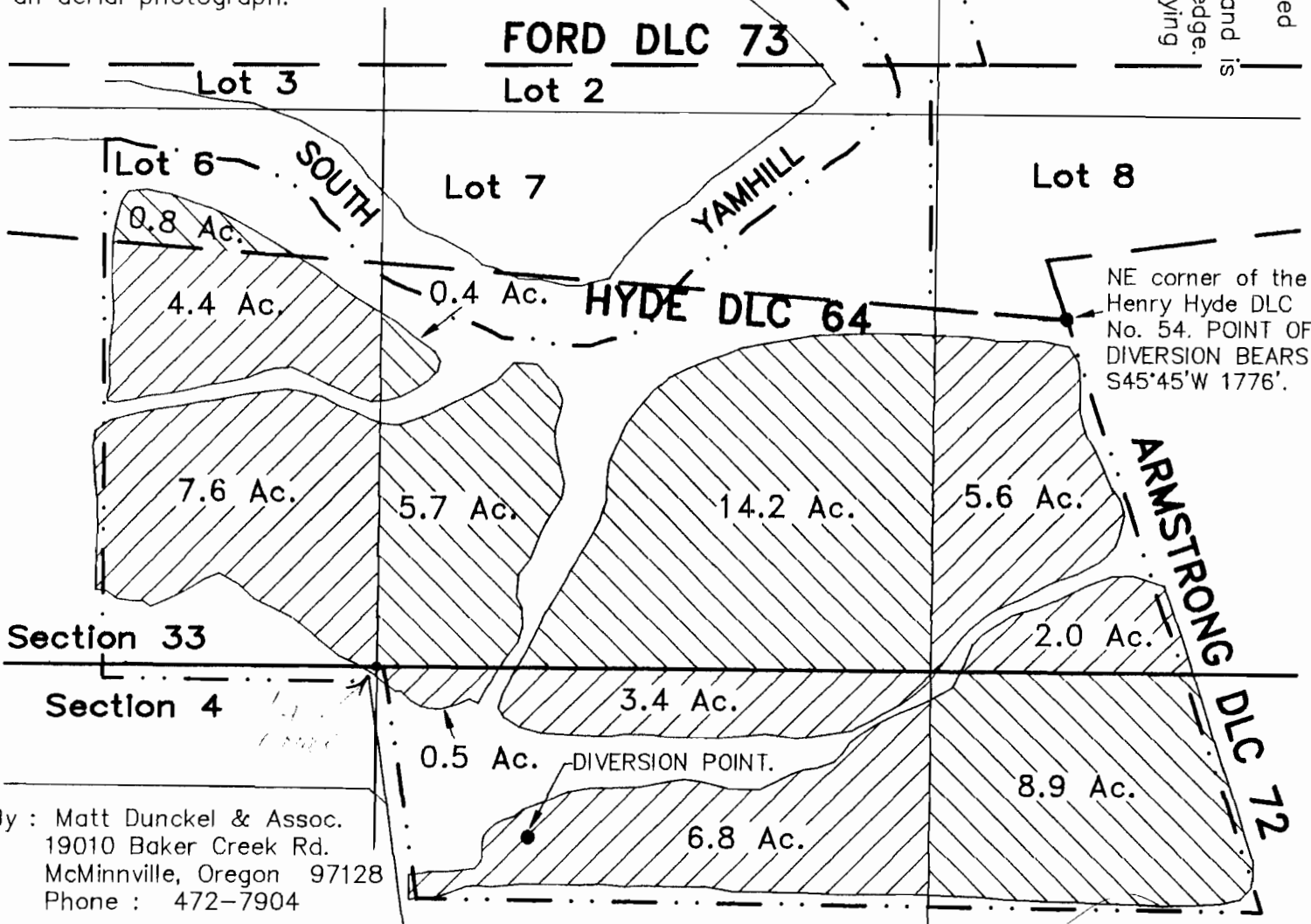

NE corner of the Henry Hyde DLC No. 54. POINT OF DIVERSION BEARS S45°45'W 1776'.

By : Matt Dunckel & Assoc.  
19010 Baker Creek Rd.  
McMinnville, Oregon 97128  
Phone : 472-7904

Drawn By: Nathan Magness