

RECEIVED

OCT 05 1999

T. 4 S., R 1 E., W. M.

WATER RESOURCES DEPT.  
SALEM, OREGON

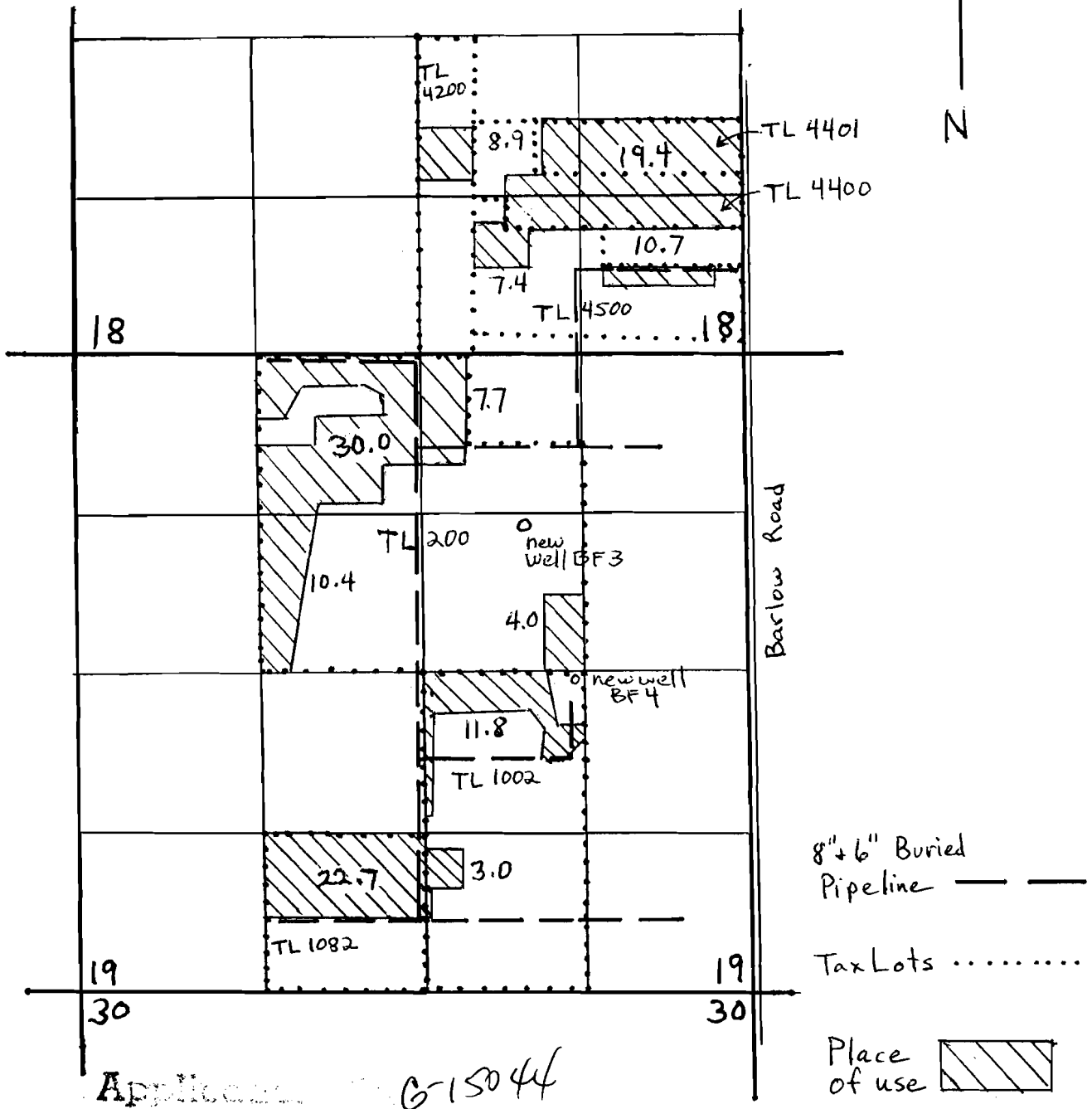

Application G-15044

Permit No.

BF3 Well is located 1900' W & 1350' S of NE corner of Section 19  
BF4 Well is located 1350' West and 2680' S of NE corner of section 19

**J. Frank Schmidt & Son Co.**  
**Groundwater Application**

Scale 1" = 1320'

T. 4S., R. 1E., W.M.  
Sections 18 & 19

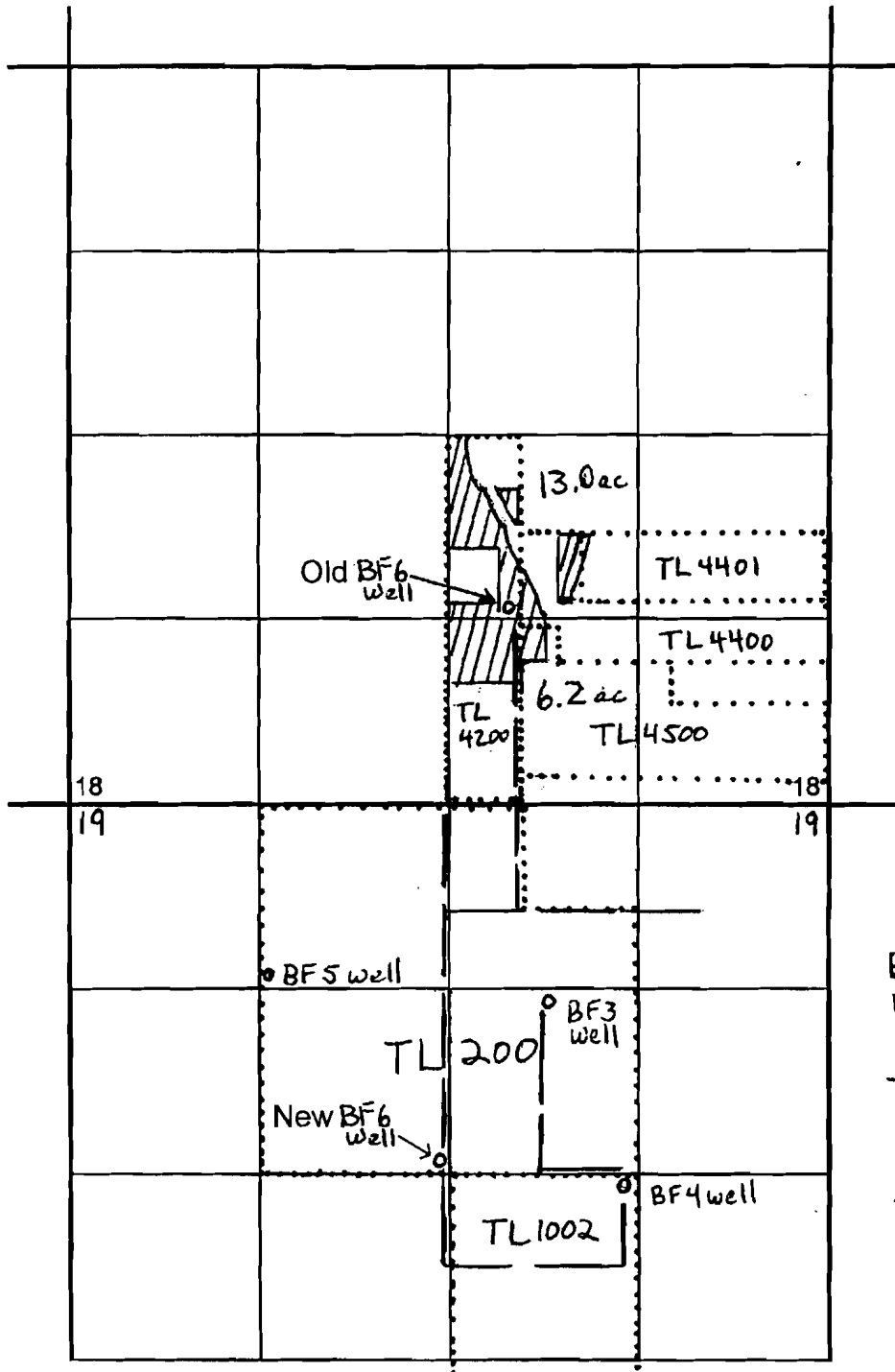

Buried PVC  
Mainline ———

Tax lots .....

Place  
of USE 

BF 3 well is located 1900' W. & 1350' S. of SE corner of Section 18  
 BF 4 well is located 1350' W. & 2680' S. of SE corner of Section 18  
 BF 5 well is located 1200' S. & 3920' W. of SE corner of Section 18  
 Abandoned Old BF 6 well is located 1500' N. & 2160' W. of SE corner of Section 18  
 Proposed New BF 6 well is located 2650' W. & 2630' S. of the NE corner of section 19

**J. Frank Schmidt & Son Co.**  
**Groundwater Application**  
 Scale: 1" = 1320'

Clackamas County, Willamette Basin

T-9839

**RECEIVED**

DEC 23 2004

WATER RESOURCES DEPT  
 SALEM, OREGON