

RECEIVED

NOV 02 1999

WATER RESOURCES DEPT.
SALEM, OREGON

Township 2 North; Range 22 East,
Sections 14, 15, 22 - 26, and
Range 23 East,
Section 30, W.M.

Application No. 615062
Permit No.

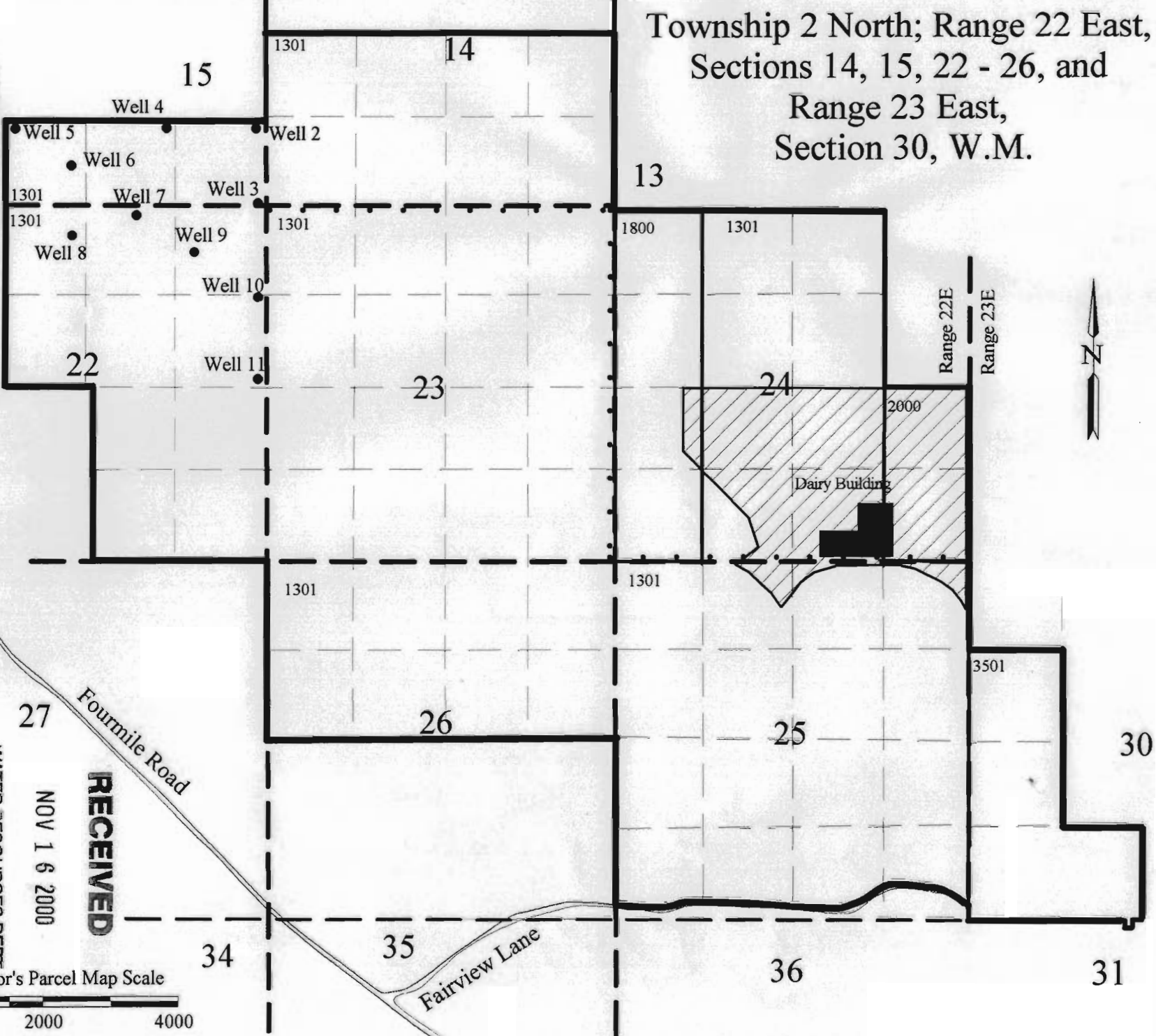

WATER RESOURCES DEPT.
SALEM, OREGON

NOV 16 2000

RECEIVED

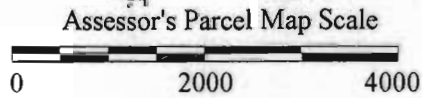

SCALE IN FEET