

MAP TO ACCOMPANY AN APPLICATION
FOR A
PERMIT TO USE GROUND WATER

SECTION 27
TOWNSHIP 3 SOUTH, RANGE 3 WEST, W.M.
DLC 56
YAMHILL COUNTY, OREGON

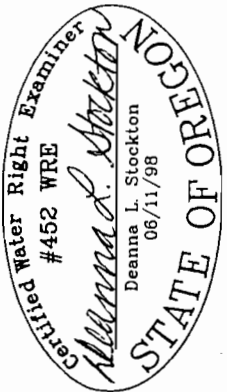

EXPIRES 06/30/00

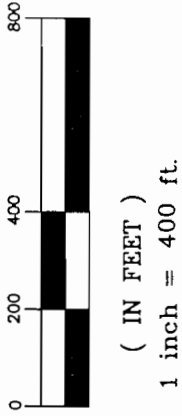

IRRIGATED AREA (18.0 ACRES)

APPLICATION NO. _____ PERMIT NO. _____

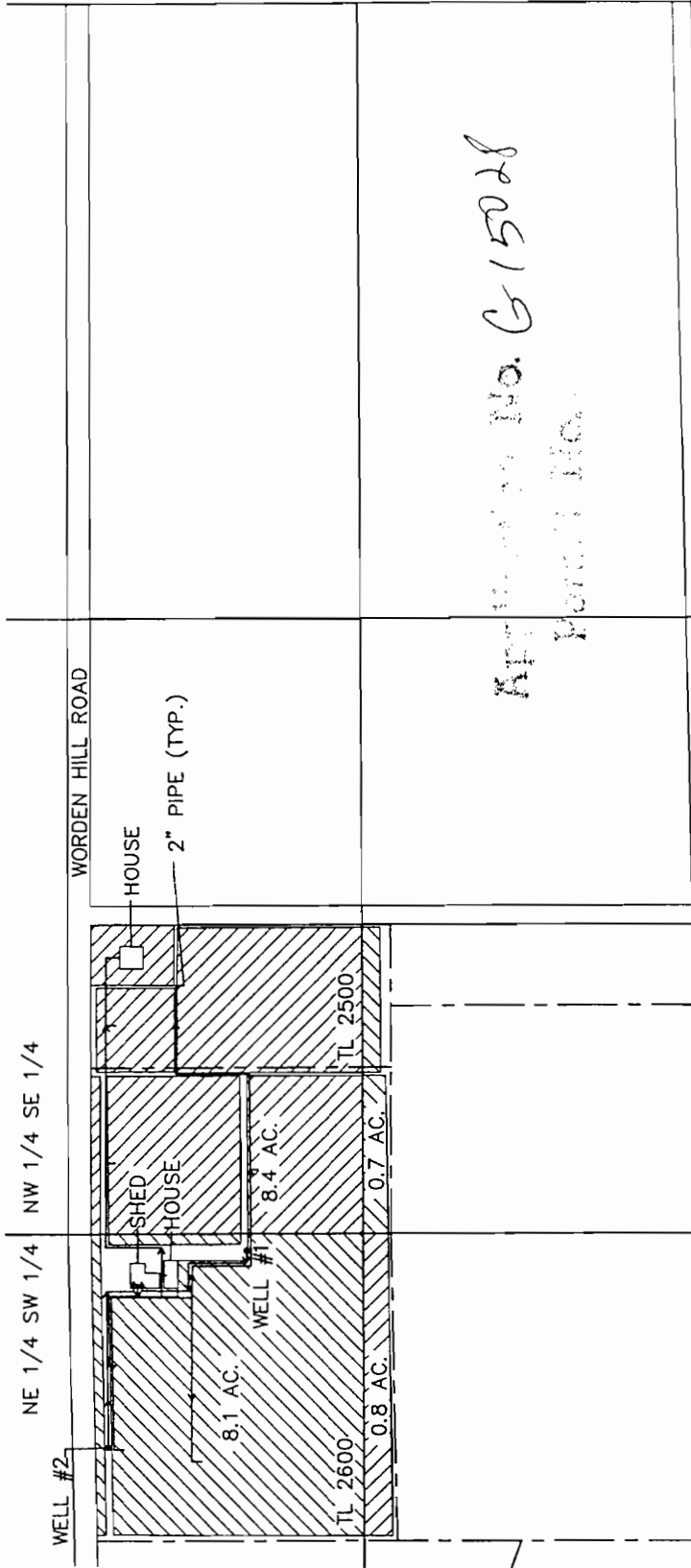

WELL #1 (PRIMARY): 2686' W &
1558' N OF SE CORNER SECTION 27
WELL #2 (SUPPLEMENTAL): 3111' W &
1860' N OF SE CORNER SECTION 27

SE 1/4 SW 1/4 SW 1/4 SE 1/4

27 26
34 35



RECEIVED

SEP 07 1999

WATER RESOURCES DEPT.
SALEM, OREGON

THIS MAP IS FOR THE PURPOSES OF IDENTIFYING THE LOCATION OF THE WATER RIGHT ONLY AND IS NOT INTENDED TO PROVIDE LEGAL DIMENSIONS OR THE LOCATION OF PROPERTY OWNERSHIP LINES.