

[4S, R.1E, W.M.]

JOHN GRIBBLE D.L.C. NO.38

SCALE
1" = 400'



RECEIVED

MAR 6 2000

WATER RESOURCES DEPT.
SALEM, OREGON

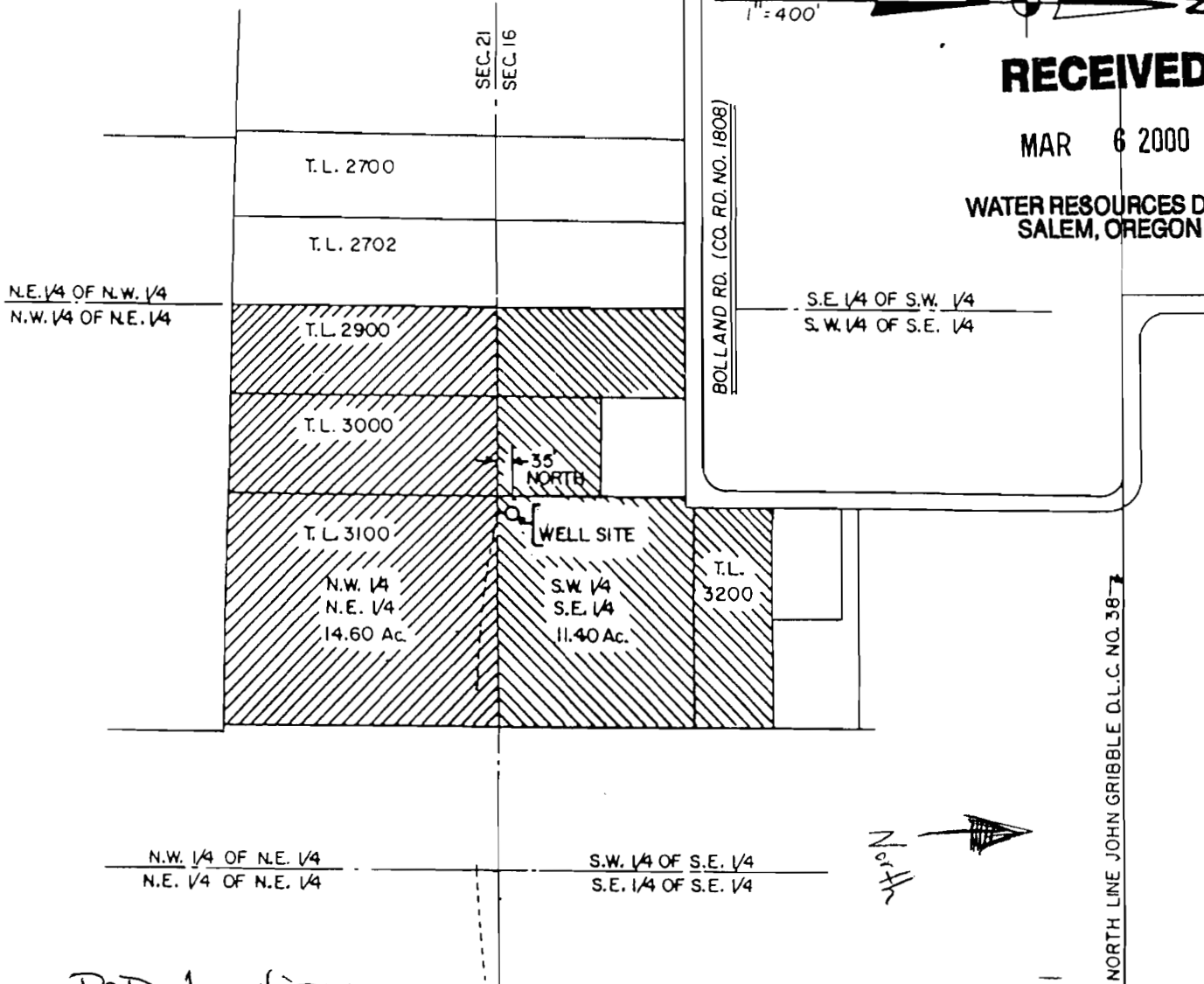

POD location:
35 ft. north &
2150 ft. west
from the SE
corner of Section 16.

APPLICATION MAP FOR CHRIS YOUNGBLOOD

26810 S. BOLLAND ROAD, CANBY, OR 97013
PH: (503) 266-8199

RECEIVED

JAN 10 2002

WATER RESOURCES DEPT.
SALEM, OREGON

Application No. G15106
Permit No.

NOTE:

THIS MAP IS FOR THE PURPOSE OF IDENTIFYING THE LOCATIONS OF THE WATER RIGHT ONLY AND HAS NO INTENT TO PROVIDE DIMENSIONS OR LOCATION OF PROPERTY OWNERSHIP LINES.

