

RECEIVED

APR 1 1999

WATER RESOURCES DEPT.
SALEM, OREGON

T 26 S, R 33 E, WM

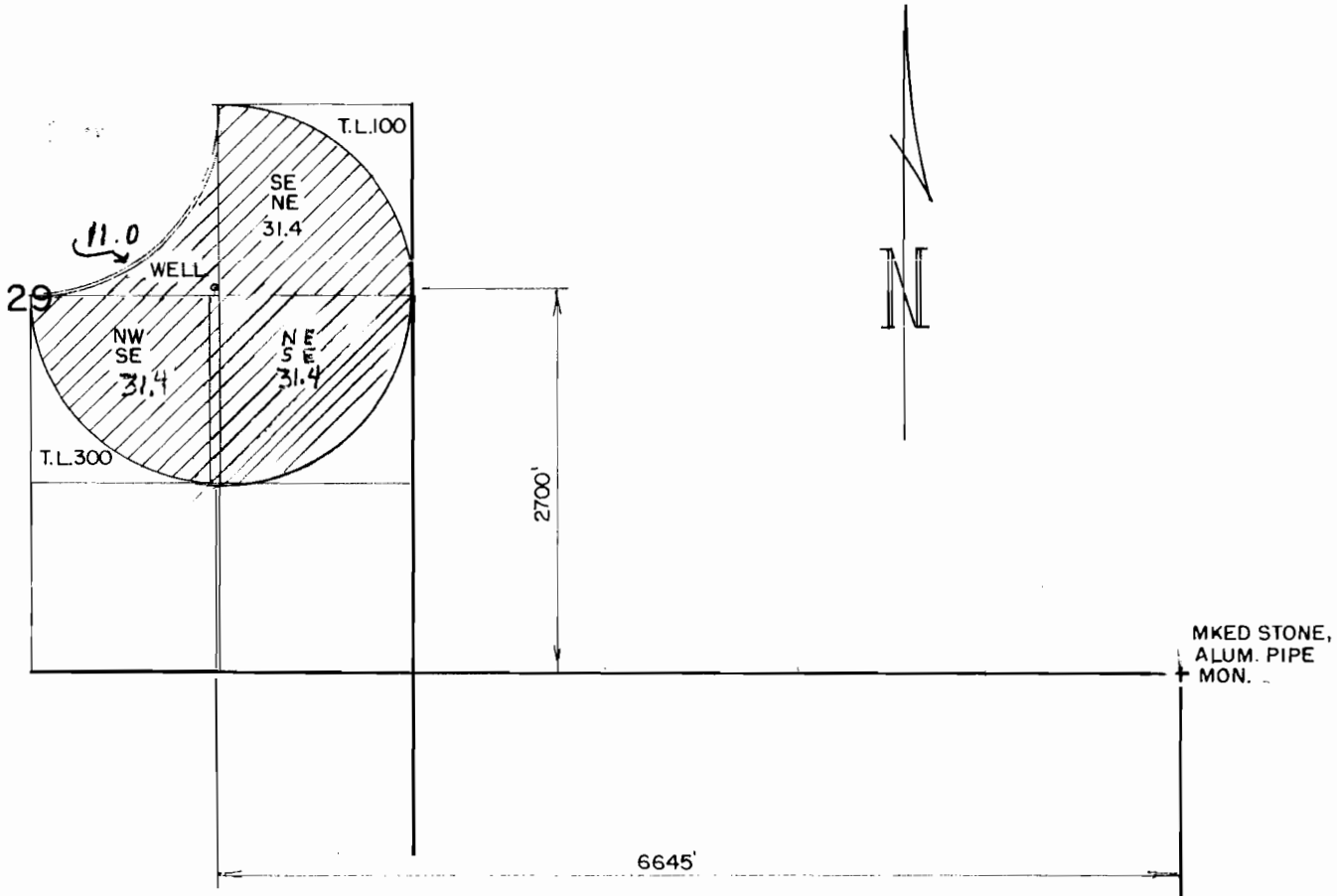

THE PURPOSE OF THIS MAP IS TO IDENTIFY THE LOCATION OF THE WATER RIGHT. IT IS NOT INTENDED TO PROVIDE INFORMATION RELATIVE TO THE LOCATION OF PROPERTY OWNERSHIP.

Application No. 6-14960
 Permit No. 913557
 33

WATTS

WATER RIGHT APPLICATION MAP

Scale: 4" = 1 MILE

Date: NOV. 1998

Job: 1802

Dsn:



M. A. PALMER & SONS, INC.
 ENGINEERING & SURVEYING
 254 N. Alder - Box 61
 Burns, Oregon 97720

Sht. No.

Drn: CHRIS

Ckd:

of 1

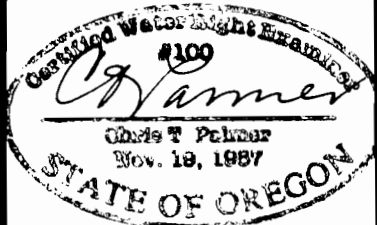

RENEW 1-1-1999