

RECEIVED

MAR 17 2001

T.3S, R.3E, W.M.

SECTION 34, TAX LOT 1100

CLACKAMAS COUNTY

WATER RESOURCES DEPT
SALEM, OREGON

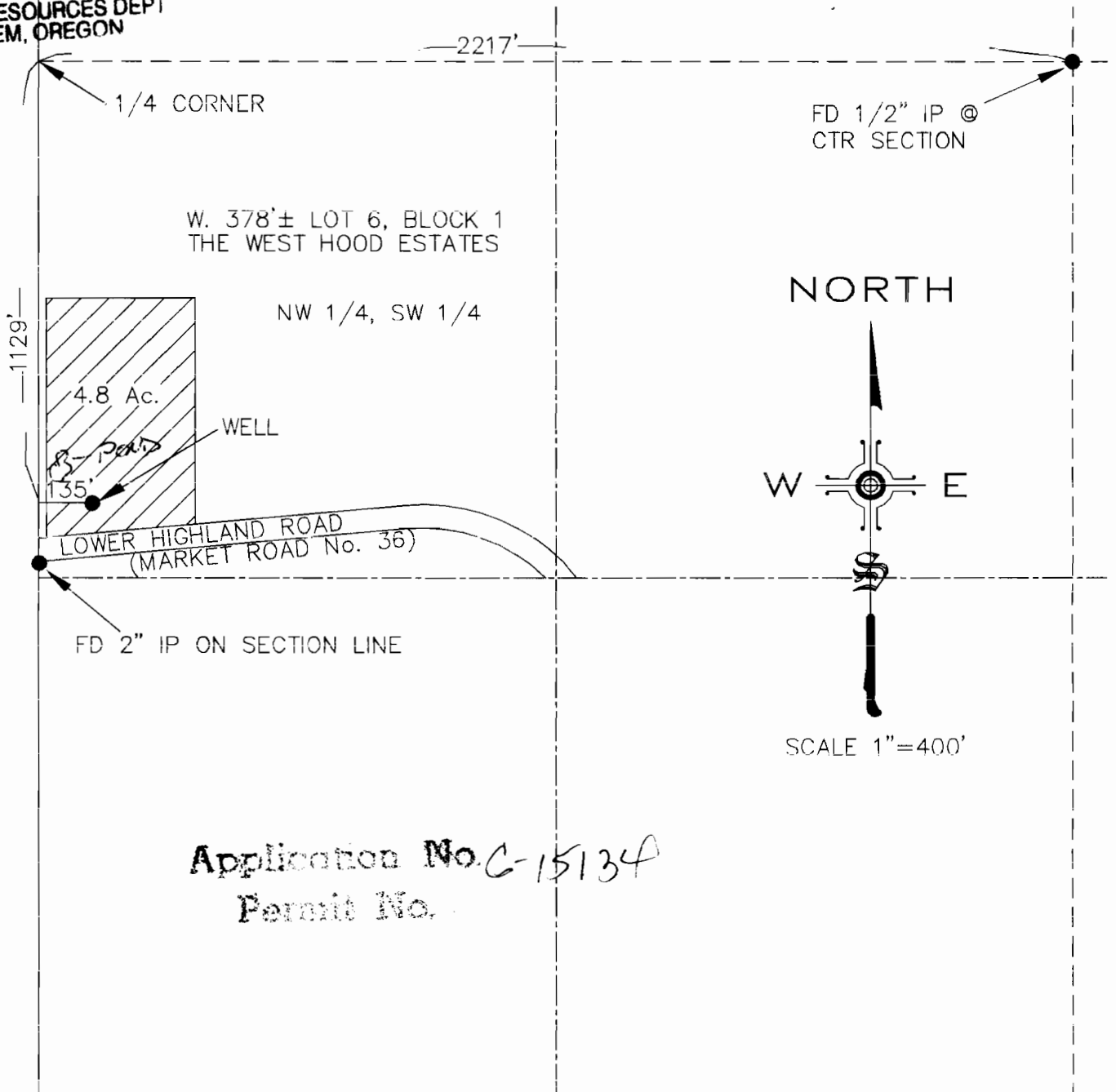

Application No. C-15134
Permit No.

GROUND WATER
APPLICATION MAP
FOR
JOHN & LINDY RUTHERFORD

WILLAMETTE LAND SERVICES

19478 STARVIEW LANE
OREGON CITY, OR. 97045
(503) 631-8184