

Sketch For  
**Voris Probst**  
In The West Half  
Section 28, T.5 N., R.1 W., W.M.,  
Columbia County, Oregon  
July 28, 2000

**Legend**

- Denotes Monument Found as noted.
- Denoted calculated point, not set or found.

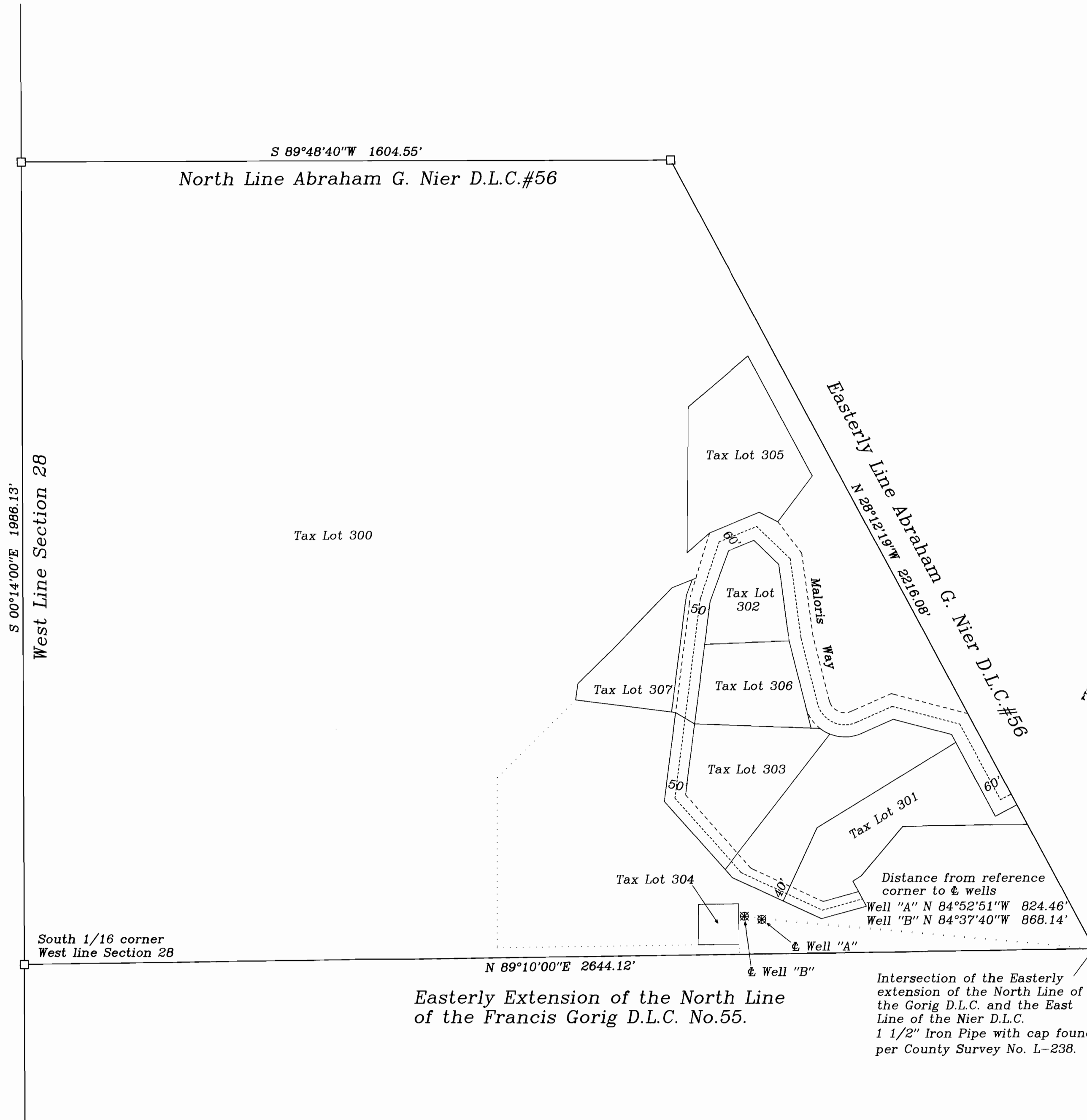

Application No. 915093  
Permit No. 13890

Scale: 1" = 200'

REGISTERED  
PROFESSIONAL  
LAND SURVEYOR

*Philip Dewey*  
OREGON  
JULY 12, 1968  
PHILIP DEWEY  
847

RENEWAL DATE 12-31-01



Surveyed By  
**Dewey Surveying Inc.**  
621 Columbia Blvd.  
St. Helens, Oregon 97051  
(503) 397-2316