

RECEIVED

OCT 17 2001

WATER RESOURCES DEPT.
SALEM, OREGON

T1S R39E

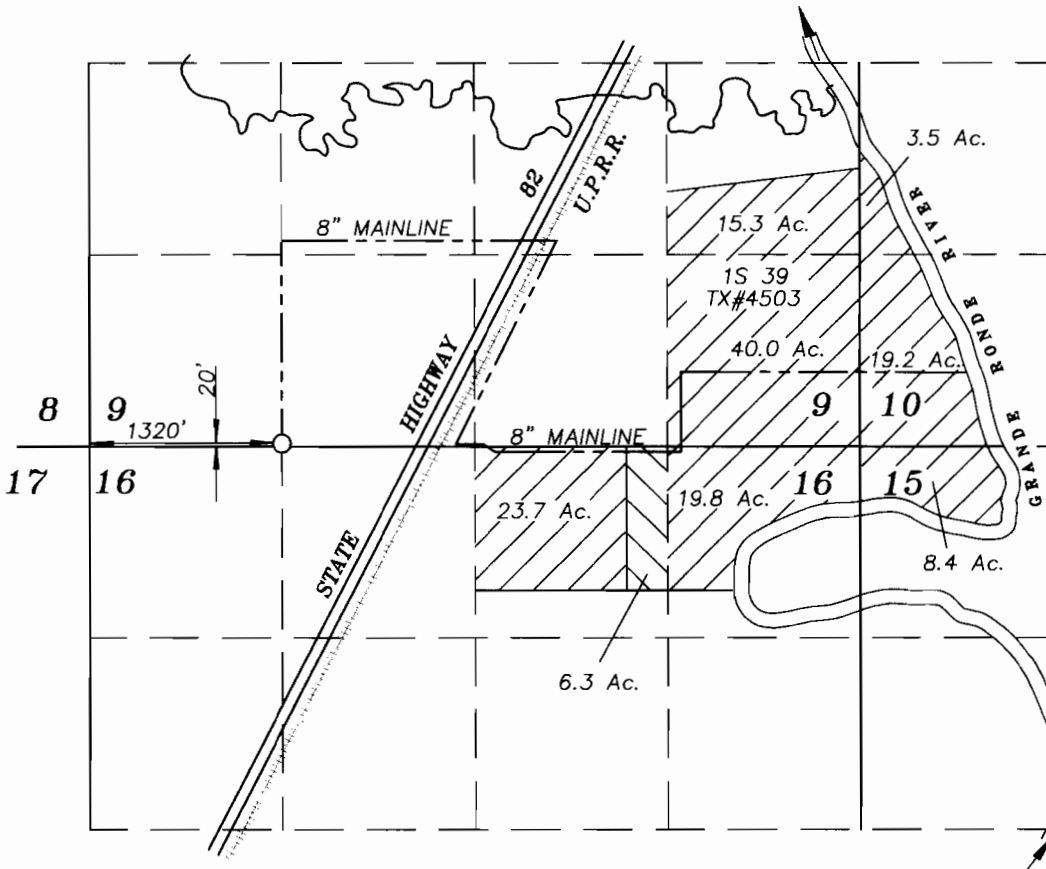

Lands with supplemental rights from well.



Lands with primary rights from well.

SCALE: 1"=1320'

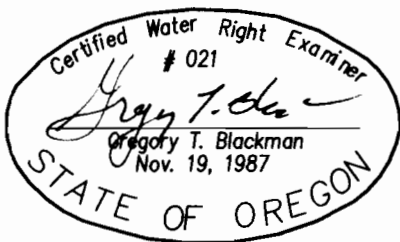

FINAL PROOF MAP
OF
WATER RIGHTS
FOR

Dale Eisiminger

June 6, 2001

BY

BAGETT - GRIFFITH & BLACKMAN
2006 ADAMS AVENUE
LAGRANDE, OREGON 97850

NOTE: The preparation of this map was for the purpose of identifying the location of the proposed water right and has no intent to provide dimensions or location of property ownership lines. Location information shown hereon was furnished by the applicant.

Application No. G-15080

Permit No. G-13895