

TOWNSHIP 4 SOUTH, RANGE 1 EAST, W.M.

RECEIVED

DEC 07 1999

WATER RESOURCES DEPT.  
SALEM, OREGON

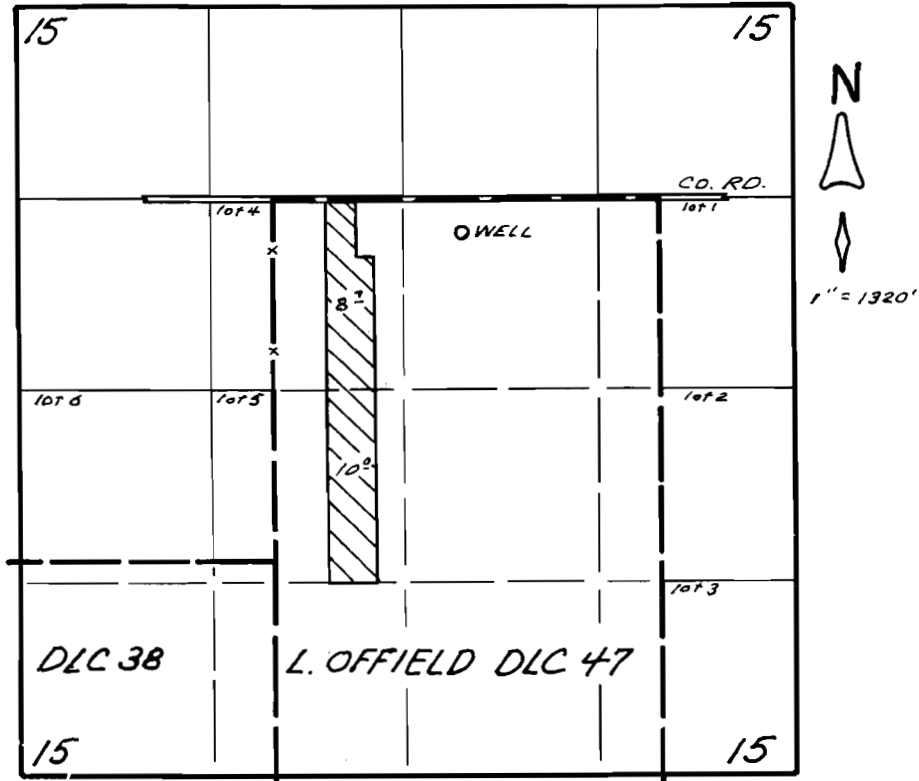

WELL LOCATED 225' S. & 1300' E. FROM NW COR. DLC 47.

RECEIVED

APR 04 2001

WATER RESOURCES DEPT.  
SALEM, OREGON

APPLICATION MAP  
FOR

MANFRED A SCHOSNIG

APP. NO. G-15068  
Permit No. 9 13897

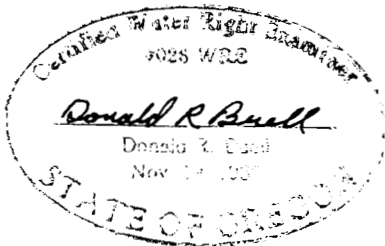

THIS MAP WAS PREPARED FOR THE PURPOSE OF IDENTIFYING THE LOCATION OF A WATER RIGHT ONLY AND IS NOT INTENDED TO PROVIDE LEGAL DIMENSIONS OR LOCATION OF PROPERTY OWNERSHIP LINES.