

RECEIVED

MAY 17 2008

WATER RESOURCES DEPT  
SALE, OREGON

T 4 N, R 28 E, W.M.

NE SE  
SECTION 1

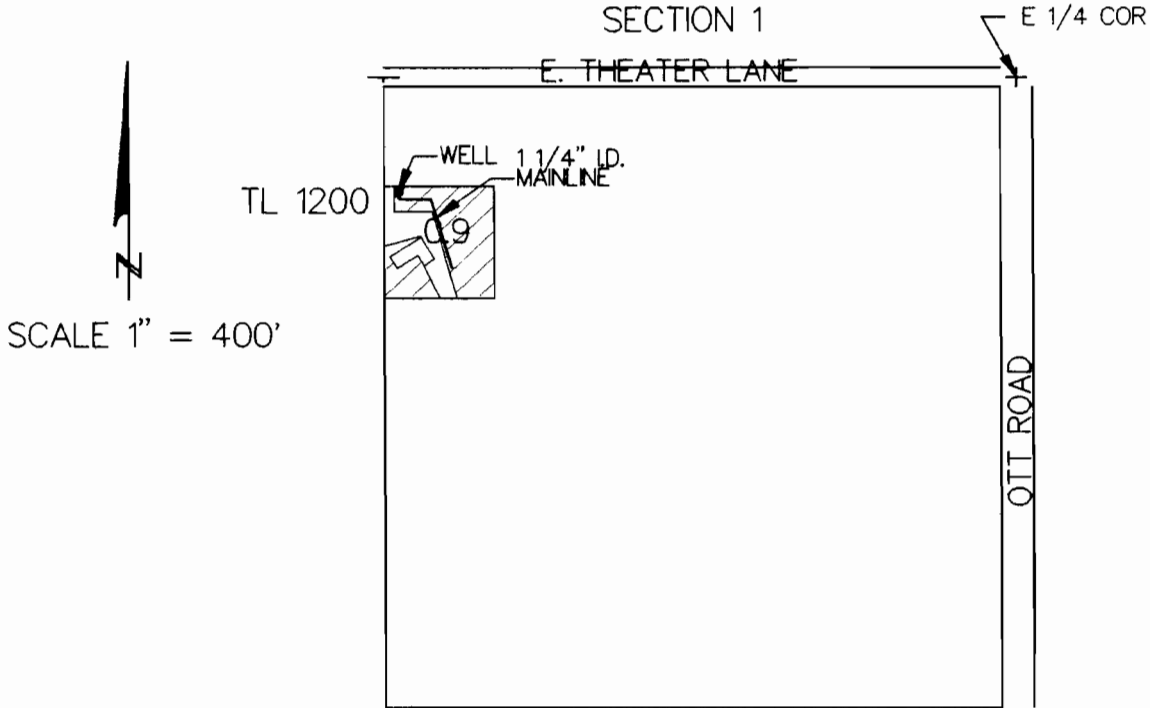

POA LOC 240' S & 1290' W FROM  
E 1/4 CORNER, SECTION 1.

FINAL PROOF SURVEY

UNDER

APP NO G-15201 PERMIT NO G-13924

IN NAME OF

CARY B. & CYNTHIA A. SHERROW

THIS MAP IS FOR IDENTIFYING THE LOCATION  
OF WATER RIGHTS ONLY, AND HAS NO INTENT TO  
PROVIDE DIMENSIONS OR LOCATIONS OF PROPERTY  
OWNERSHIP LINES.

