

**RECEIVED**

MAR 30 2000

WATER RESOURCES DEPT.  
SALEM, OREGON

APPLICATION MAP  
FOR GROUND WATER RIGHTS

IN THE NAME OF

**TED & MELINDA STORY**

LOCATED IN E 1/2 SE 1/4 SEC. 29, T.35S., R.13E., W.M.  
KLAMATH COUNTY, OREGON

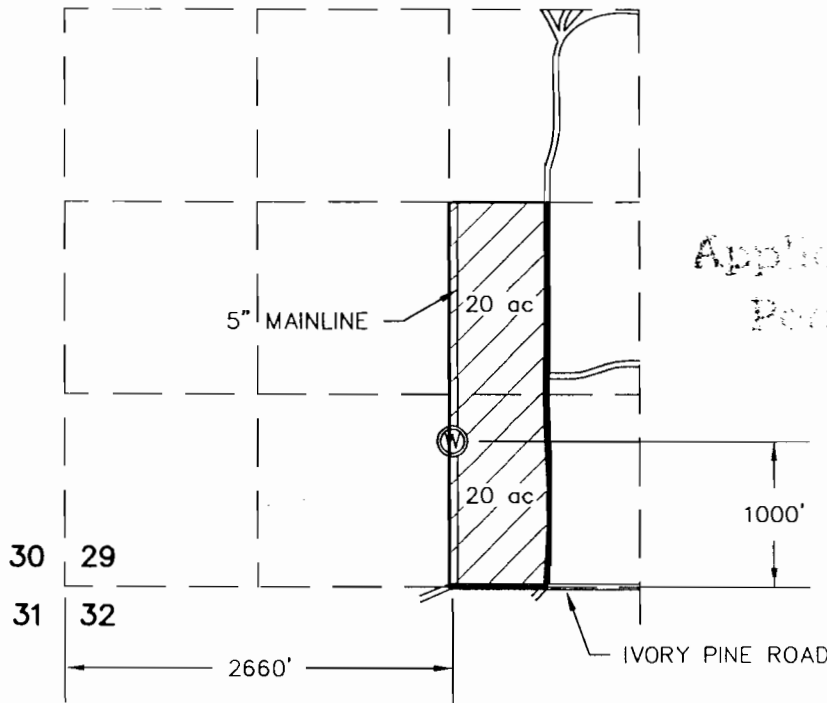

Application No. G15114  
Permit No. 913926

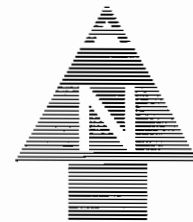

SCALE: 1" = 1320'

Tax Lot Number 3513-02900-01100

**LEGEND**

⊙ PROPOSED WELL



PROPOSED IRRIGATED ACREAGE

40 ac PROPOSED IRRIGATED ACRES

— — — 1/4 1/4 SECTION LINE

THIS MAP IS FOR THE PURPOSE OF IDENTIFYING THE LOCATION OF THE WATER RIGHT ONLY AND HAS NO INTENT TO PROVIDE DIMENSIONS OR LOCATION OF PROPERTY LINES.

**ADKINS**



CONSULTING  
ENGINEERS, INC.

Engineers ▲ Planners ▲ Surveyors

2950 Shasta Way • Klamath Falls, Oregon 97603 • (541) 884-4666 • FAX (541) 884-5335

Klamath Falls, OR • Medford, OR • Alturas, CA

March 2000

JOB No. 2202-01