

RECEIVED

JUL 18 2000

WATER RESOURCES DEPT.
SALEM, OREGON

SE1/4 NW1/4 Section 11, T.38 S., R.5 W. W.M.
Tax Lot 403, Map No. 38-05-11

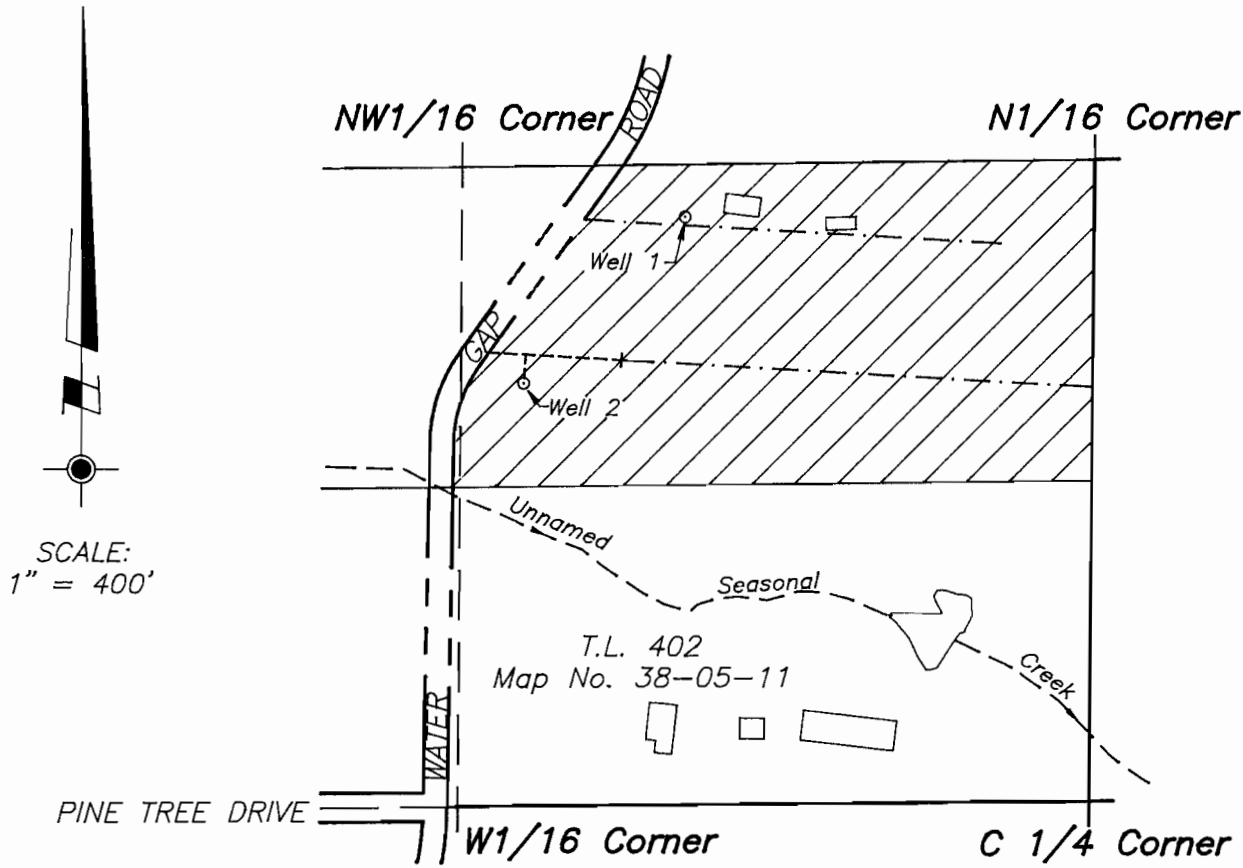

Application No. G15192
Permit No.

LEGEND:

- Existing 2 1/2" PVC Pipe
- Proposed 2 1/2" PVC Pipe
- Existing Buildings (Approximate Location)
- ▨ Proposed Place of use 18.4 Acres from Well 2 with any deficiency made up from Well 1.

Well 1 - Existing Well = Proposed Point of Diversion 840'W and 1210'N of the C1/4 Corner of Section 11.

Well 2 - Existing Well = Proposed Point of Diversion 1180'W and 870'N of the C1/4 Corner of Section 11.

The purpose of this application is to apply for 18.4 Acres of water rights. This plat was prepared for the purpose of identifying the location of the water rights only. There is no intent to provide dimensions or locations of property ownership lines. The area of use shown was digitized from an aerial photo dated 6-22-95. The area is subject to any error which may be disclosed by an actual on-site survey.

P5 \smlwood\smlwood.dwg

PROJECT NO. 674-00-440
DRAWING NO. 81-11.17
DATE July 7, 2000
SCALE 1" = 400'

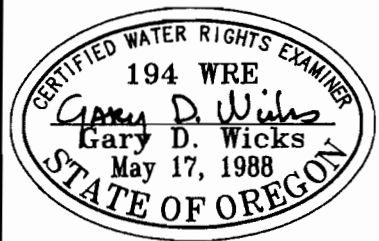

PLAT OF WATER RIGHT APPLICATION
LOCATED IN
SE1/4NW1/4 Section 11, T.38 S.,R.5 W.,W.M.
Josephine County, Oregon

PREPARED FOR:
Mr. Rob Smallwood
13615 Water Gap Road
Williams, Oregon 97544
Tel. (541) 846-0194

PREPARED BY:
WICKS ENGINEERING & SURVEYING
311 N.E. "D" Street
Grants Pass, Oregon 97526
Tel. (541) 479-3436

Application No. G15192
Permit No.