

T11S, R4W, W.M.  
T11S, R5W, W.M.

N

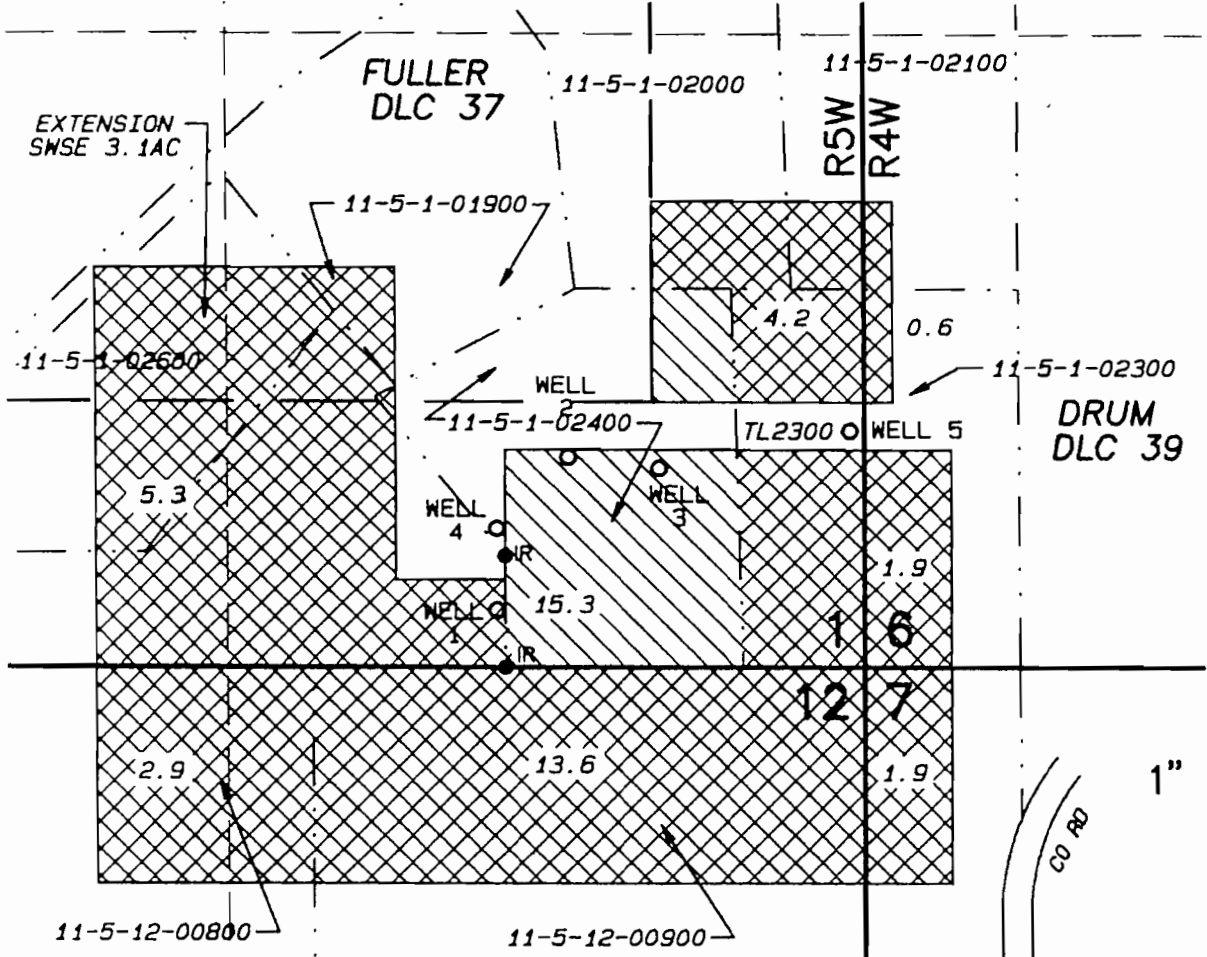



POA:  
WELL #4, NORTH 290' & WEST 765' FROM SE CORNER SEC 1  
WELL #5, NORTH 440' & WEST 30' FROM SE CORNER SEC 1

**ASSIGNMENT MAP**

for  
**Wells Fargo Bank, NA, Trustee for  
Fred E Trotter Rollover IRA  
& David and Kelly Gibbs**

ORIGINAL PERMIT

SE1/4 SE1/4 S1	-	19.5A
SW1/4 SE1/4 S1	-	5.3A
NW1/4 NE1/4 S12	-	2.9A
NE1/4 NE1/4 S12	-	13.6A
SW1/4 SW1/4 S6	-	2.5A
NW1/4 NW1/4 S7	-	1.9A
TOTAL		45.7A

-  AREA OF ASSIGNMENT (TL 2400)
-  REMAINING PERMITTED AREA

ASSIGNMENT AREA  
SE1/4 SE1/4 S1 - 5.9A

App. No. G-14959 Permit No. G-13933  
App. No. G-15752 Permit No. G-15397

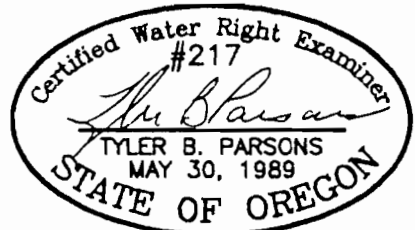

**PARSONS SURVEYING**

1915 S.E. Stone St.  
Corvallis, OR 97333  
(541) 752-7515  
Project No. 0510  
9/20/2005

This map is for the purpose of locating a water right only and is not intended to provide legal dimensions or the location of property lines.

EXP: 12/31/2006

RECEIVED

APR 09 2007

WATER RESOURCES DEPT  
SALEM, OREGON