

RECEIVED

T.4S. R.1W. W.M.
MARION COUNTY

JUN 08 1999

WATER RESOURCES DEPT.
SALEM, OREGON

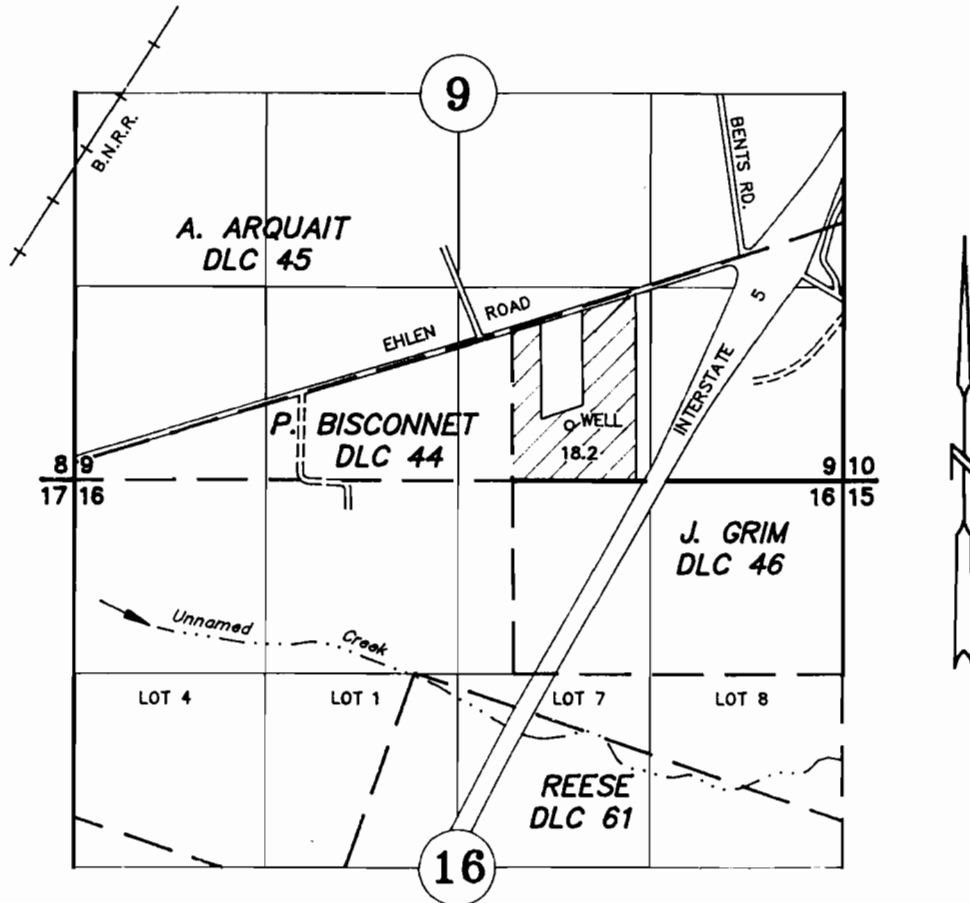

DIV. PT.: 700' SOUTH AND 400' EAST OF THE NE CORNER OF J. GRIM DLC 46.

TAX LOTS: 4 1W 09DC 00100

APPLICATION TO APPROPRIATE GROUND WATER

G-11322

G-10449

T-6921 TRANSFER

G-13325

G-11962

Application No. G 14994 Permit No. _____

BILL OLINGER PROPERTIES, LLC

JUNE 07, 1999
SCALE 1" = 1320'

NOTE: This map is for the purpose of identifying the location of water rights and has no intent to dimension or locate property ownership lines.

