

5N 28E 36 SW SW 13.42 ac

5N 28E 36 SE SW 17.37 ac

# GROUND WATER APPLICATION MAP

## 5N-28E-36 SW-SW

APPLICATION NUMBER:

PERMIT NUMBER: *5N-28E-36 SE-SW*

APPROXIMATELY 14.86 ACRES IN THE SW SW OF SECTION 36  
APPROXIMATELY 19.86 ACRES IN THE SE SW OF SECTION 36  
FOR A TOTAL OF 34.72 ACRES

### APPROXIMATE LOCATION OF EACH WELL:

LOT 1 WELL 1 TAX LOT 900 IN THE SW 1/4 SEC. 36, T5N, R28E, W.M., UMATILLA COUNTY, OREGON = 2.10 ACRES. POINT OF APPROPRIATION, A WELL, 83' NORTH AND 1086.50' WEST OF S1/4 COR. SEC. 36.

LOT 2 WELL 2 TAX LOT 901 IN THE SW 1/4 SEC. 36, T5N, R28E, W.M., UMATILLA COUNTY, OREGON = 2.22 ACRES. POINT OF APPROPRIATION, A WELL, 133' NORTH AND 727.56' WEST OF S1/4 COR. SEC. 36.

LOT 3 WELL 3 TAX LOT 902 IN THE SW 1/4 SEC. 36, T5N, R28E, W.M., UMATILLA COUNTY, OREGON = 2.17 ACRES. POINT OF APPROPRIATION, A WELL, 535.83' NORTH AND 727.56' WEST OF S1/4 COR. SEC. 36.

LOT 4 WELL 4 TAX LOT 903 IN THE SW 1/4 SEC. 36, T5N, R28E, W.M., UMATILLA COUNTY, OREGON = 2.04 ACRES. POINT OF APPROPRIATION, A WELL, 585.83' NORTH AND 1087.86' WEST OF S1/4 COR. SEC. 36.

LOT 5 WELL 5 TAX LOT 904 IN THE SW 1/4 SEC. 36, T5N, R28E, W.M., UMATILLA COUNTY, OREGON = 2.01 ACRES. POINT OF APPROPRIATION, A WELL, 635.83' NORTH AND 1037.86' WEST OF S1/4 COR. SEC. 36.

LOT 6 WELL 6 TAX LOT 905 IN THE SW 1/4 SEC. 36, T5N, R28E, W.M., UMATILLA COUNTY, OREGON = 2.28 ACRES. POINT OF APPROPRIATION, A WELL, 783.47' NORTH AND 727.56' WEST OF S1/4 COR. SEC. 36.

LOT 7 WELL 7 TAX LOT 906 IN THE SW 1/4 SEC. 36, T5N, R28E, W.M., UMATILLA COUNTY, OREGON = 2.23 ACRES. POINT OF APPROPRIATION, A WELL, 913.47' NORTH AND 727.56' WEST OF S1/4 COR. SEC. 36.

LOT 8 WELL 8 TAX LOT 907 IN THE SW 1/4 SEC. 36, T5N, R28E, W.M., UMATILLA COUNTY, OREGON = 2.21 ACRES. POINT OF APPROPRIATION, A WELL, 1124.43' NORTH AND 1038.87' WEST OF S1/4 COR. SEC. 36.

LOT 9 WELL 9 TAX LOT 908 IN THE SW 1/4 SEC. 36, T5N, R28E, W.M., UMATILLA COUNTY, OREGON = 2.23 ACRES. POINT OF APPROPRIATION, A WELL, 1218.10' NORTH AND 1276.60' EAST OF THE SW COR. SEC. 36.

LOT 10 WELL 10 TAX LOT 909 IN THE SW 1/4 SEC. 36, T5N, R28E, W.M., UMATILLA COUNTY, OREGON = 2.22 ACRES. POINT OF APPROPRIATION, A WELL, 1289.35' NORTH AND 1054.01' EAST OF THE SW COR. SEC. 36.

LOT 11 WELL 11 TAX LOT 910 IN THE SW 1/4 SEC. 36, T5N, R28E, W.M., UMATILLA COUNTY, OREGON = 2.42 ACRES. POINT OF APPROPRIATION, A WELL, 932.27' NORTH AND 790.05' EAST OF THE SW COR. SEC. 36.

LOT 12 WELL 12 TAX LOT 911 IN THE SW 1/4 SEC. 36, T5N, R28E, W.M., UMATILLA COUNTY, OREGON = 2.24 ACRES. POINT OF APPROPRIATION, A WELL, 713.30' NORTH AND 755.12' EAST OF THE SW COR. SEC. 36.

LOT 13 WELL 13 TAX LOT 912 IN THE SW 1/4 SEC. 36, T5N, R28E, W.M., UMATILLA COUNTY, OREGON = 2.07 ACRES. POINT OF APPROPRIATION, A WELL, 384.82' NORTH AND 1224.78' EAST OF THE SW COR. SEC. 36.

LOT 14 WELL 14 TAX LOT 913 IN THE SW 1/4 SEC. 36, T5N, R28E, W.M., UMATILLA COUNTY, OREGON = 2.24 ACRES. POINT OF APPROPRIATION, A WELL, 516.28' NORTH AND 936.55' EAST OF THE SW COR. SEC. 36.

THIS IS THE SW 1/4 SECTION 36  
T5N, R28E, W.M., UMATILLA  
COUNTY, OREGON

THIS MAP IS PREPARED FOR THE  
EXPRESS PURPOSE TO SHOW WATER  
APPROPRIATION AND USE.

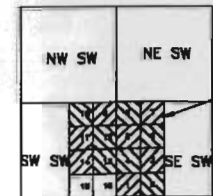

Application No. 915206  
Permit No. 913964

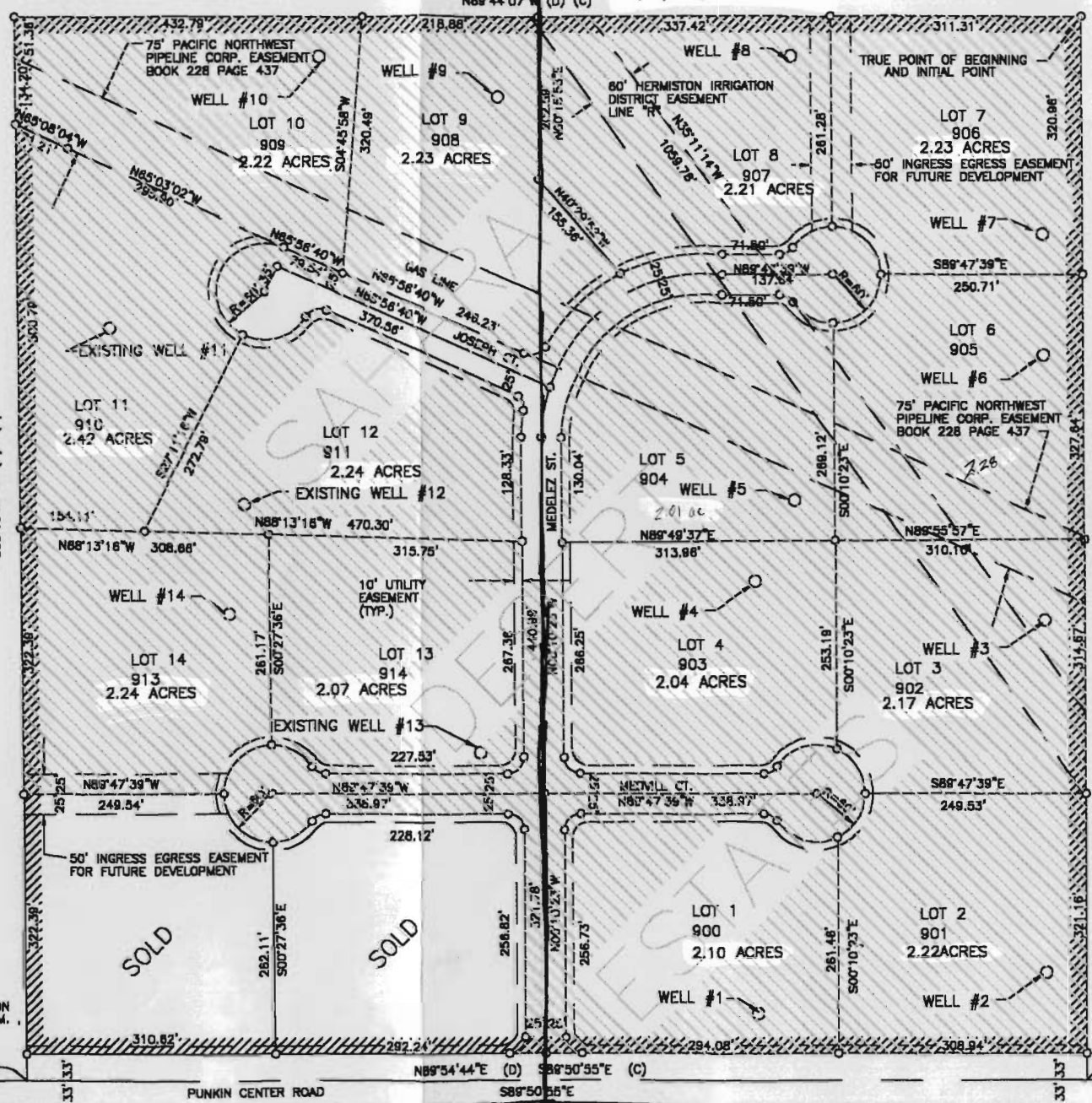

SW CORNER SECTION  
36, T5N, R28E, W.M.,  
UMATILLA COUNTY,  
OREGON

SCALE: 1" = 200'

WATER RESOURCES DEPT.  
SALEM, OREGON

SEP 14 2000

RECEIVED