

SECTION 4, T.4S., R.3W., W.M.  
YAMHILL COUNTY, OREGON

**RECEIVED**

MAY 25 1999

WATER RESOURCES DEPT.  
SALEM, OREGON



SCALE: 1"=400'

US  
LOT  
6

N.W. COR.  
E. CLUFF D.L.C.

RD.  
ORCHARDS  
BREYMAN

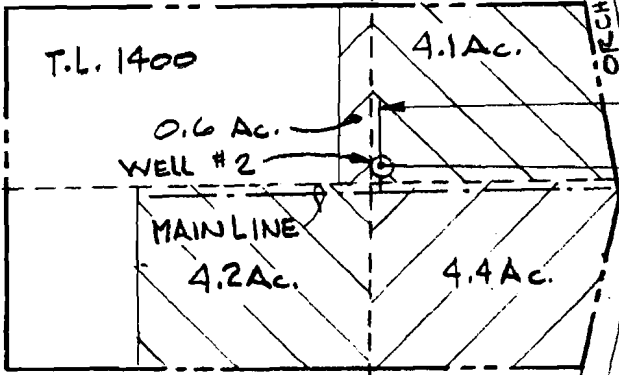

MAP BASE:  
ASSESSOR'S MAP  
WAC PHOTO

US  
LOT

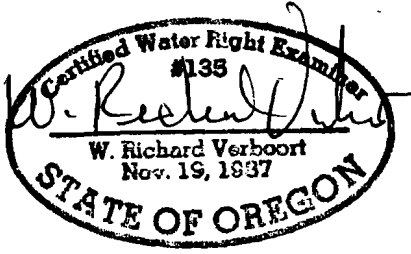

4 3  
9 10

Application No. G-14990  
Permit No.

PREPARATION OF THIS MAP IS FOR THE PURPOSE OF IDENTIFYING THE LOCALITY OF THE WATER RIGHT ONLY. THERE IS NO INTENT TO PROVIDE DIMENSIONS OR LOCATION OF PROPERTY OWNERSHIP LINES.

WATER RIGHT APPLICATION MAP

**VERBOORT ENGINEERING**  
AGRICULTURE • CIVIL • WATER RESOURCES  
HILLSBORO, OREGON

designed WRV 5-99  
drawn JER 5-99  
checked WRV 5-99  
drawing no. 99-A-04  
sheet no. 1/1

**SAGA HILLS L.L.C.**  
4489 BREYMAN RD.  
DAYTON, OR 97114