

NW & SW 1/4 OF NW 1/4 SEC. 29
 NE & SE 1/4 OF NW 1/4 SEC. 29
 T4S, R1W of the WM
 MARION COUNTY, OREGON

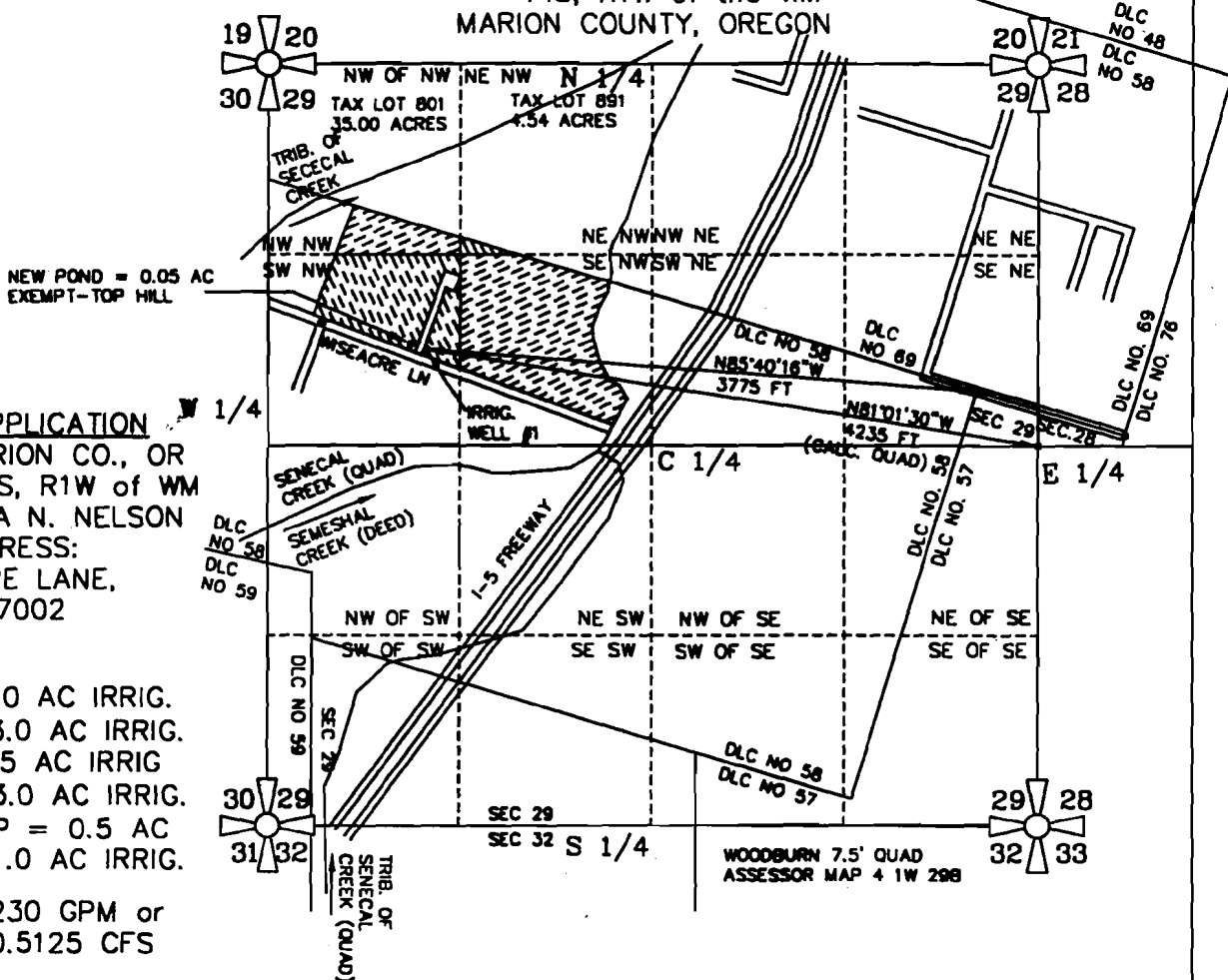

THIS PERMIT APPLICATION OWNERS IN MARION CO., OR LOCATED IN T4S, R1W of WM TODD C. & LISA N. NELSON
 PROPERTY ADDRESS:
 10604 WISEACRE LANE,
 AURORA, OR 97002

SECTION 29
 NW of NW = 4.0 AC IRRIG.
 SW of SW = 13.0 AC IRRIG.
 NE of NW = 0.5 AC IRRIG
 SE of NW = 23.0 AC IRRIG.
 POND MAKE-UP = 0.5 AC
 TOTAL = 41.0 AC IRRIG.

APPL. FOR = 230 GPM or
 APPL. FOR = 0.5125 CFS

IRRIG. WELL #1 IS LOCATED 285 FEET NORTH AND 3765 FEET WEST THE MOST NORTHEAST CORNER OF DONATION LAND CLAIM NO. 58. (THE WELL IS ALSO LOCATED 660 FEET NORTH AND 4185 FEET WEST OF THE EAST 1/4 CORNER OF SEC. 29, T4S, R1W of th WM, MARION COUNTY, STATE OF OREGON).

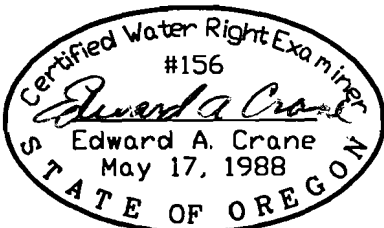

Renewal 12/31/2001
 Signed 10-11-2000

SURVEYED OCT. 3, 2000
 BY EDWARD A. CRANE, CWRE

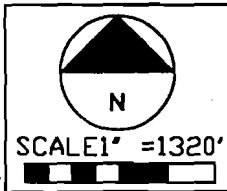

PREPARATION OF THIS MAP WAS FOR THE PURPOSE OF IDENTIFYING THE LOCATION OF WATER RIGHTS ONLY AND HAS NO INTENT TO PROVIDE DIMENSIONS OR LOCATION OF PROPERTY OWNERSHIP LINES.

**APPLICATION FOR A
 GROUNDWATER PERMIT G-**

PREPARED BY EDWARD A. CRANE, CWRE

DATE OCT. 2000		CRANE & MERSETH Engineering/Surveying SUITE "D" 6566 SE LAKE ROAD MILWAUKIE, OREGON 97222 BUS: (503) 654-2005 FAX: (503) 654-2575	APPLICATION FOR PERMIT NUMBER G- PERMIT NUMBER G- _____ IN THE NAME OF: TODD & LISA NELSON dba BOUNTIFUL FARMS 17280 BOONES FERRY RD, NE-TEL: 981-7294 WOODBURN, OR 97071 (FAX: 503-981-7224)	SHEET 1/1
PROJECT NO. 365-001		L:\WP_PROJ\365-001\36500101.DWG 10/9/2000 EAC		