

11.4

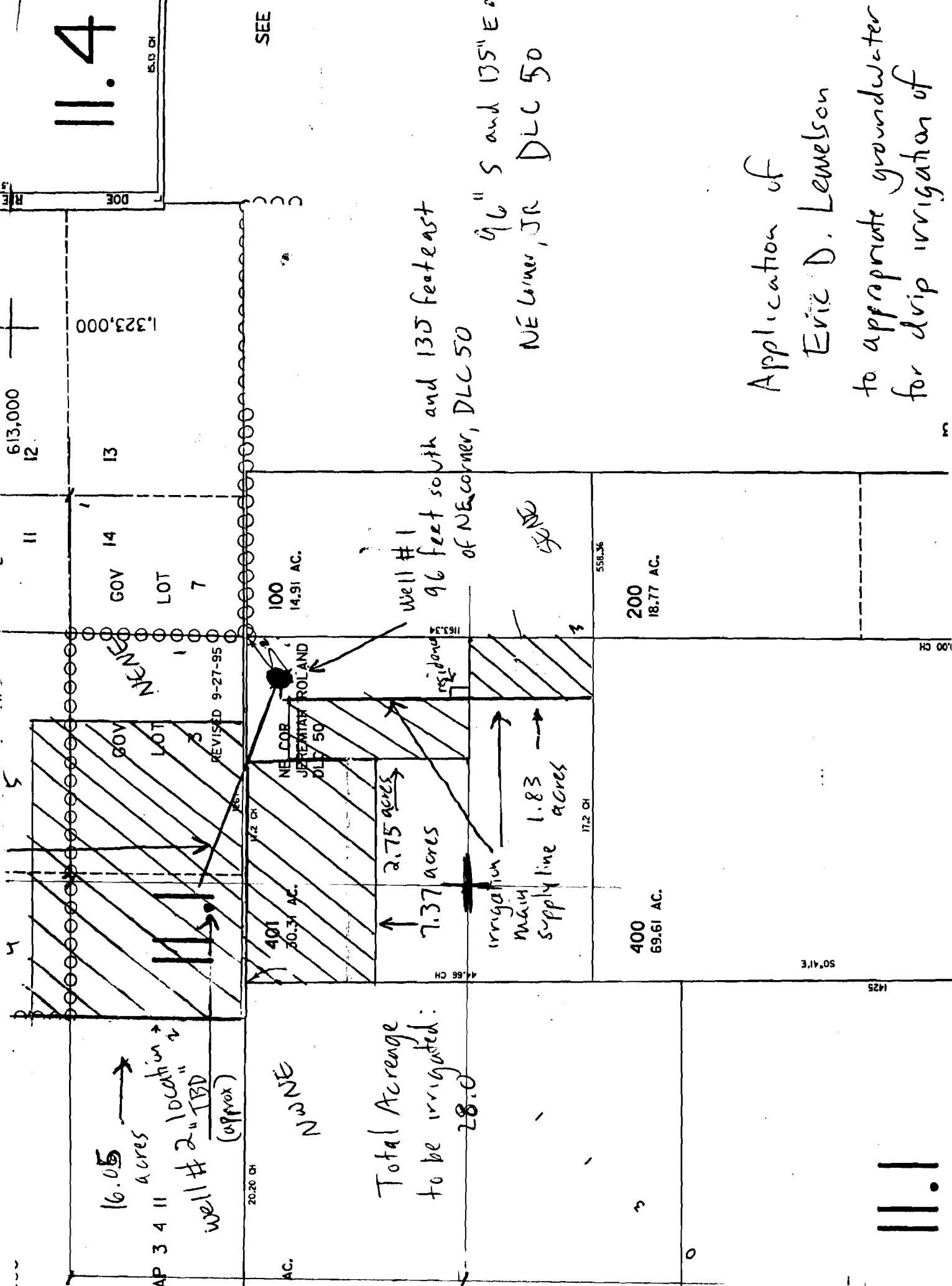

16.05 acres
 Well # 2 "TBD" (approx)
 N2WNE

Total Acreage to be irrigated: 28.0

Well # 1
 96 feet south and 135 feet east of NE corner, DLC 50
 96" S and 135" E of NE corner, JR DLC 50

Application of Eric D. Lemelson to appropriate groundwater for drip irrigation of

11.1