

FINAL PROOF SURVEY  
 AND  
 CLAIM OF BENEFICIAL USE  
 LOCATED WITHIN  
 SW 1/4, SW 1/4, SECTION 21  
 AND  
 NW 1/4, NW 1/4, SECTION 28,  
 T. 1 S., R. 32 E., W.M.  
 UMATILLA COUNTY, OREGON  
 APPLICANT: ARTHUR J. FALK

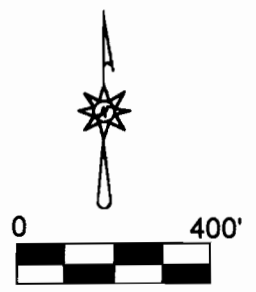

APPLICATION G - 15128

PERMIT G - 13998

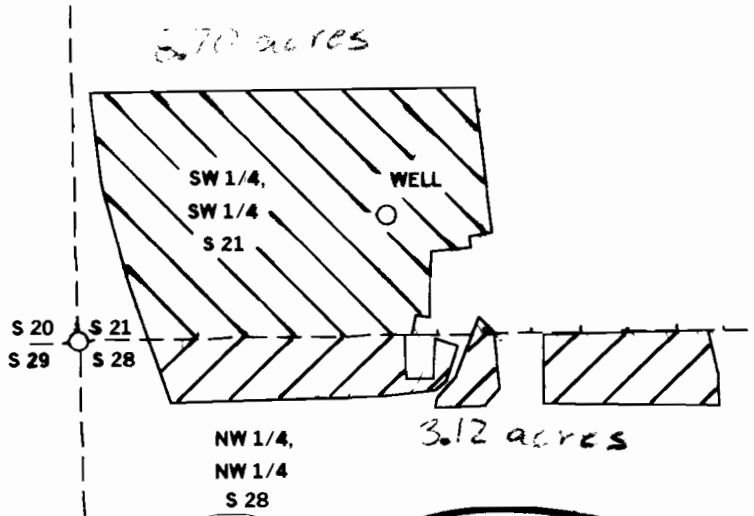

CORNER TIE:

THE WELL IS LOCATED 250 FEET  
 NORTH AND 650 FEET EAST OF  
 THE SECTION CORNER COMMON  
 TO SECTIONS 20, 21, 28 AND 29,  
 T. 1 S., R. 32 E., W.M.

THIS MAP IS PREPARED FOR  
 THE EXPRESS PURPOSE TO  
 SHOW WATER APPROPRIATION  
 AND USE. IT IS NOT INTENDED  
 TO SHOW OR LOCATE PROPERTY  
 OWNERSHIP LINES.



DENNIS L. GAYLORD, GWRE  
 71614 S.W. LAKE DRIVE  
 PENDLETON, OR 97801  
 541 - 276 - 6260

DECEMBER, 2001

Acres added to map by GC  
 © WPD 10-12-2007

RENEWS JUNE 30, 2003