

FINAL PROOF SURVEY  
AND  
CLAIM OF BENEFICIAL USE

LOCATED WITHIN  
NE 1/4, NE 1/4 SECTION 1, T.4N., R.28E., W.M.,  
UMATILLA COUNTY, OREGON  
APPLICANT: PETE AND HELEN SYMIONOW

APPLICATION G-15207

PERMIT G-14004

CORNER TIE:  
THE WELL IS WITHIN THE NE  
1/4 NE 1/4, SECTION 1,  
T.4N., R.28E., AND IS 455'  
SOUTH AND 1055' WEST OF  
THE NORTHEAST CORNER OF  
SAID SECTION 1.

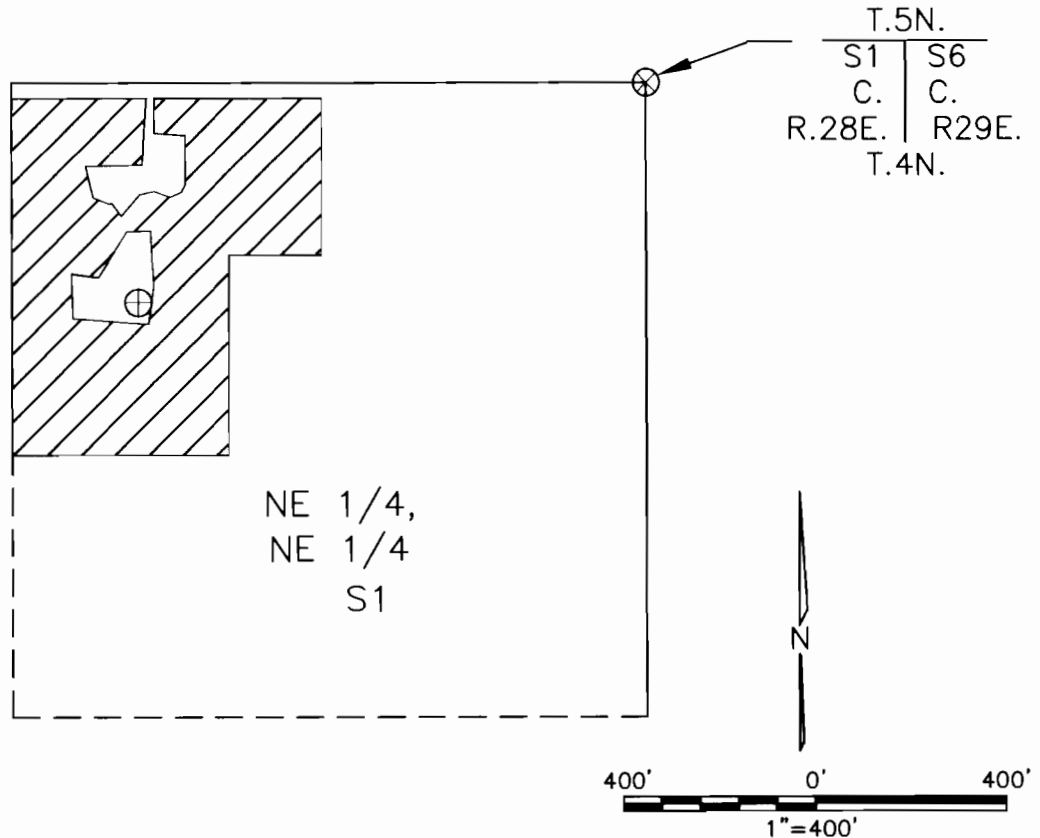

LEGEND

- SECTION LINE
- 1/16TH LINE
- ⊗ CORNER FOUND AND TIED BY SURVEY
- ⊕ WELL
-  AREA BENEFICIALLY IRRIGATED. 8.14 ACRES

RECEIVED  
WATER RESOURCE DEPT  
SALEM, OREGON

THIS MAP IS PREPARED  
FOR THE EXPRESS  
PURPOSE TO SHOW WATER  
APPROPRIATION AND USE.  
IT IS NOT INTENDED TO  
SHOW OR LOCATE  
PROPERTY OWNERSHIP  
LINES.

©

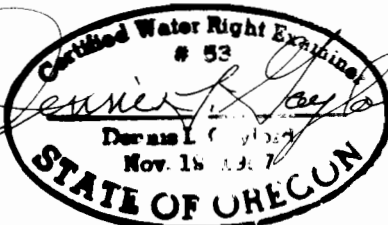

Renews 6/30/2005

DENNIS L. GAYLORD,  
CWRE  
71614 S.W. LAKE DRIVE  
PENDLETON, OR 97801  
(541)-276-6260  
MAY, 2004

Mill Creek Drafting