

Application No. 915151
Permit No.

APPLICATION FOR GROUNDWATER RIGHTS

IN THE NAME OF
SHIELD CREST INC.
LOCATED IN THE S 1/2 SW 1/4 SEC. 5, T.39S., R.10E., W.M.
AND IN THE N 1/2 NW 1/4 SEC. 8, T.39S., R.10E., W.M.
KLAMATH COUNTY, OREGON

Application No Permit No.

CS 1/16

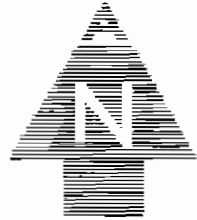

SCALE: 1" = 400'

BASIS OF BEARINGS

ARANT ROAD
PER TRACT 1172
SHIELD CREST

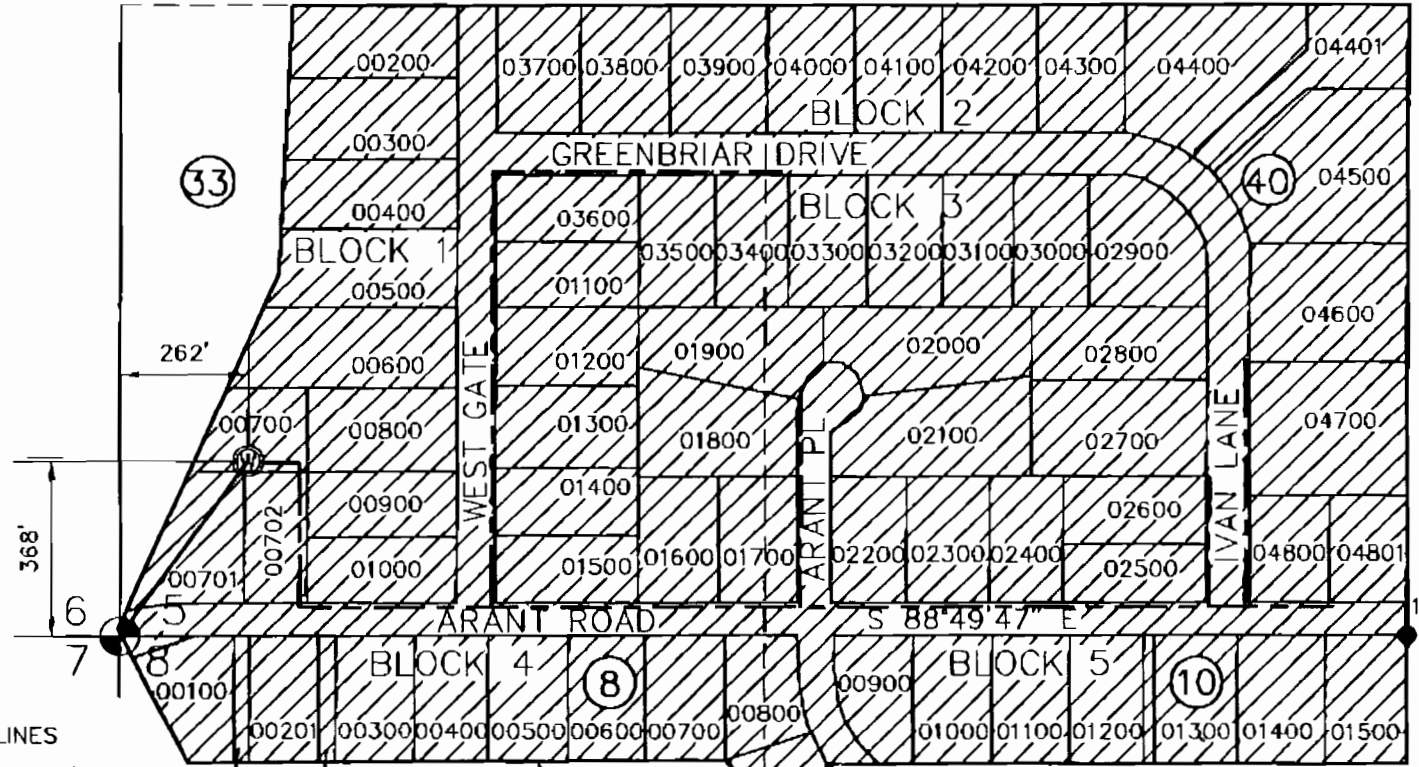

LEGEND

- WELL SITE
- BURIED WATER LINES
- PROPOSED AREA OF USE
- ACRES WITHIN 1/4

SECTION 5
3910-005C-XXXXX TAX LOT NUMBER

SECTION 8
3910-008B-XXXXX TAX LOT NUMBER



2950 Shasta Way • Klamath Falls, Oregon 97603 • (541) 884-4666 • FAX (541) 884-5335
Klamath Falls, OR • Medford, OR • Alturas, CA

THIS MAP IS FOR THE PURPOSE OF IDENTIFYING THE LOCATION OF THE WATER RIGHT ONLY AND HAS NO INTENT TO PROVIDE DIMENSIONS OR LOCATION OF PROPERTY LINES.

Engineers ▲ Planners ▲ Surveyors

April 21, 2000

JOB No. 1248-11