

App. No. 614796
 Permit No.

WELL LOCATION MAP

BASIS OF BEARINGS

BEARINGS ARE BASED ON RECORD SURVEY #5462.

SECTION 22
 TOWNSHIP 39 SOUTH, RANGE 20 EAST, W.M.
 LAKE COUNTY, OREGON
 SCALE 1"=2000'

U.S. HIGHWAY #39S

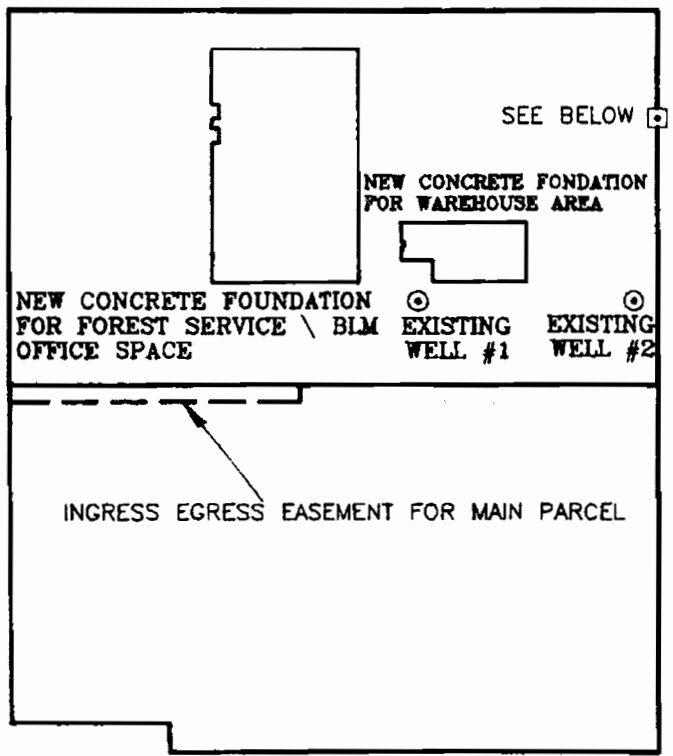

LAKE COUNTY ROAD #1-14

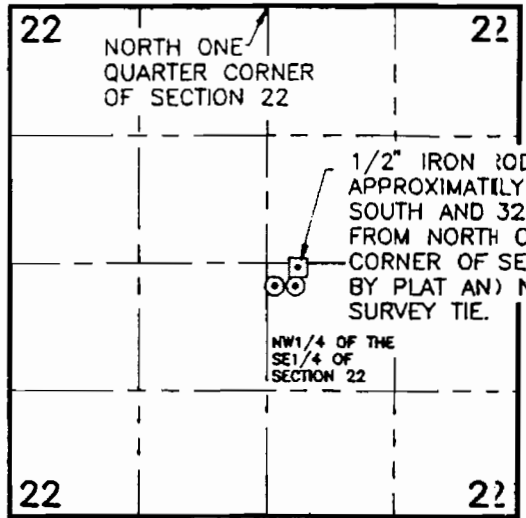

EXISTING WELL #1
 N 10,468.72
 E 9,772.25
 BEARS S52°32'43"W AT
 312.00' FROM 1/2" IRON ROD

EXISTING WELL #2
 N 10,468.72
 E 9,995.46
 BEARS S7°20'55"W AT
 191.31' FROM 1/2" IRON ROD

NOTE

THIS MAP WAS PREPARED AT THE REQUEST OF DARRYL CLAPP. THE TIES TO THE WELLS SHOWN FROM THE 1/2" IRON ROD AT THE NORTHEAST CORNER OF LOT 24, BLOCK 349 OF OREGON VALLEY LAND COMPANIES THIRD ADDITION WERE ACTUAL SURVEY TIES. THE SECTION MAP SHOWS THE APPROXIMATE LOCATION OF THE 1/2" IRON ROD AS PER THE OREGON VALLEY LAND COMPANIES PLATS. THE 1/2" IRON ROD WOULD BE THE BEST TIE TO THE WELLS FOR ANY LEGAL DESCRIPTION AS TO THE LOCATION OF THE EXISTING WELLS.

THE COORDINATES SHOWN ON THE WELLS AND THE 1/2" IRON ROD ARE BASED ON A LOCAL COORDINATE SYSTEM.

ANDERSON ENGINEERING AND SURVEYING, INC.
 P.O. BOX 28
 LAKEVIEW, OREGON 97630
 (541) 947-4407
 FAX 947-2321

PREPARED FOR: RILEY HILL CONSTRUCTION
 P.O. BOX 428
 SALEM, OREGON

WATER RESOURCES DEPT.
 SALEM, OREGON

DATE: 3/23/98
 SCALE: AS SHOWN
 JOB: 97022
 DWG. BY: R.F.C.
 FILE: 9722CLAP
 SHEET 1 OF 1

JUN 2 9 1998

MAY - 4 1998

SCALE 1"=200'